RANGER 1921

TYLER ROOM
q378.766
N8198r
1921

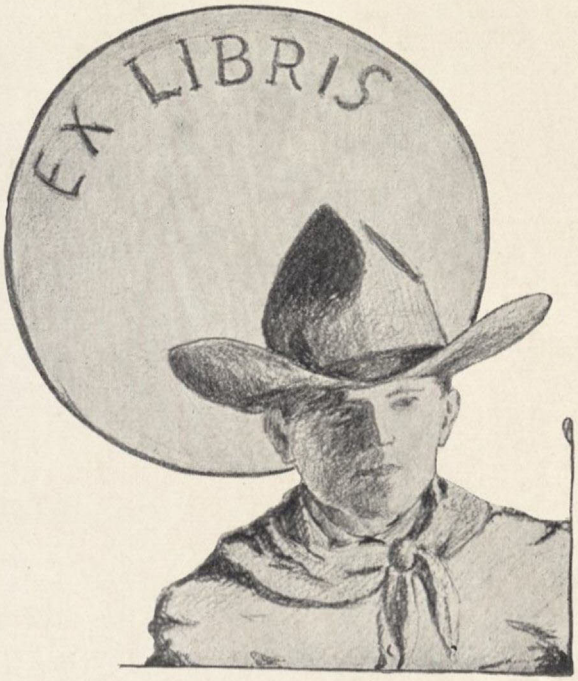
EX LIBRIS

©1921 by
FLOYD AMES
J. ALLEN THOMAS

The Ranger Vol. 5 '21

Foreword

The Ranger staff of 1921 presents herein a book of happenings with the hope that it will help make better Rangers of us. The work was cheerfully done, and as good fellows all, drink a toast to "Old Northwestern" Drink her down.

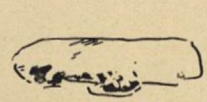

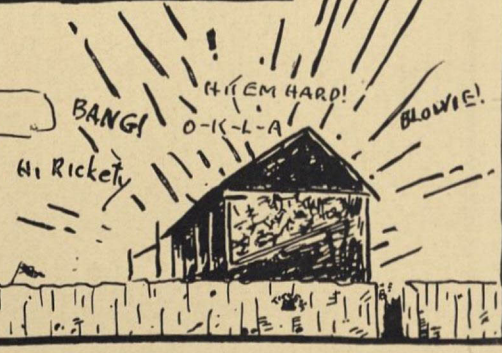

The Ranger

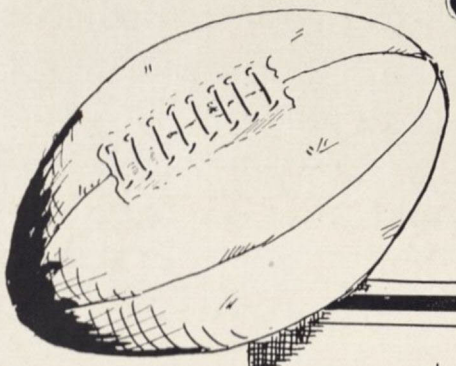

Table of Contents

I. Dedication
II. Home of N.S.N
III. The Faculty
IV. Classes
V. Beauty
VI. Athletics
VII. Organizations
VIII. Publications

1921

Dedication

This book is dedicated to our champions of the gridiron who had the Ranger spirit of fight, and to the coach of coaches, Frank S. Wyatt.

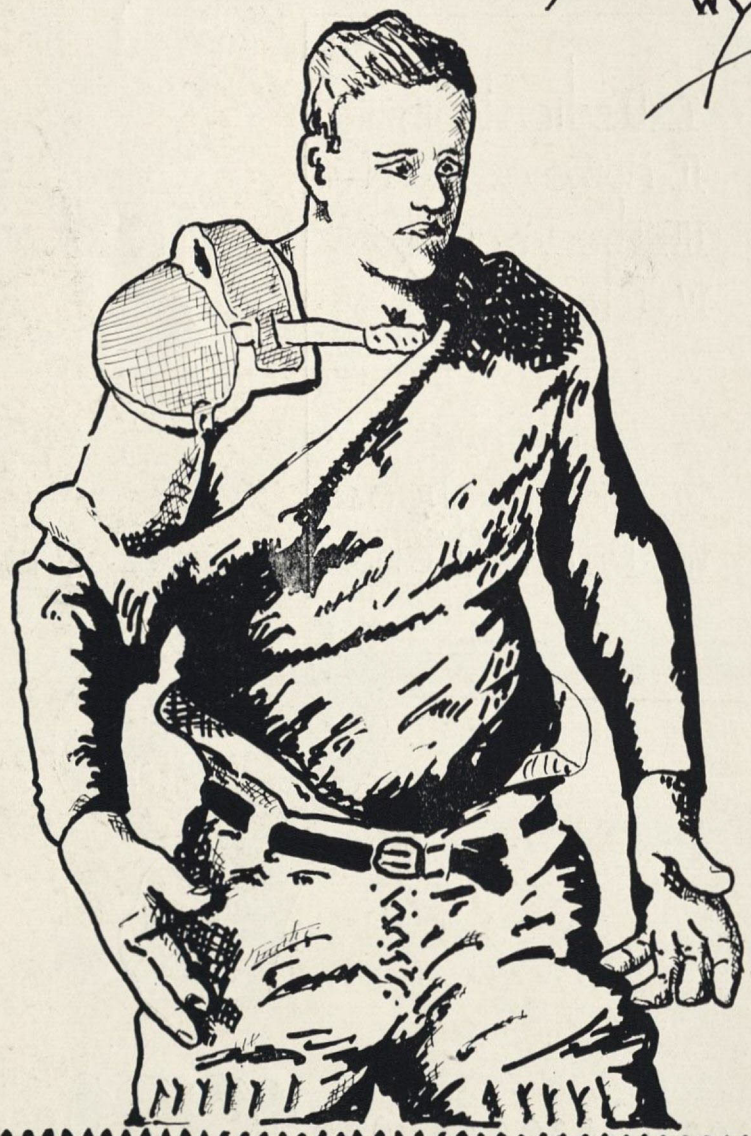

The Champions

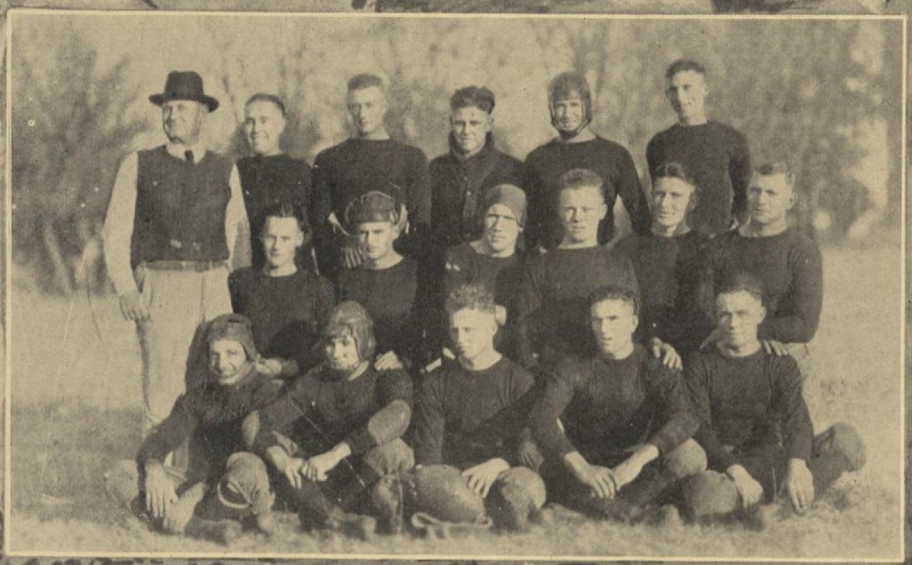

Pres. J. P. Battenberg

VIEWS of ALVA

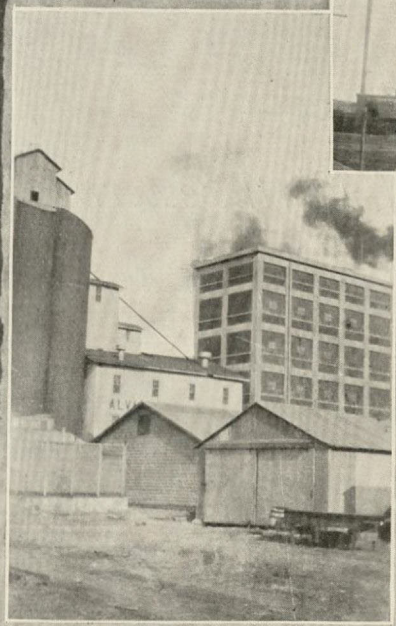

ALVA ROLLER MILLS

COURT SQUARE FOUNT

COLLEGE AVENUE

ALVA HIGH SCHOOL

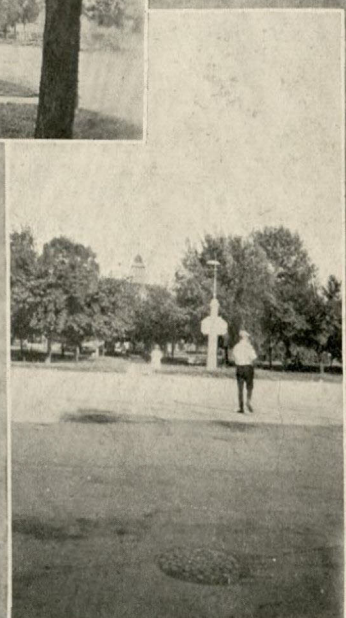

SECTION OF COURT PARK

Alva, Home of Northwestern

ALVA, County Seat of Woods County, is situated on the Salt Fork of the Arkansas River in the northwestern part of the State, about one hundred sixty miles from Oklahoma City. It is fortunately located and easy of access, being served by two railroads, the southern transcontinental line of the Santa Fe from Chicago to San Francisco, and the Rock Island lines making direct communication with Oklahoma City and with points in Kansas. It is an important point on the Albert Pike Highway which extends from Hot Springs, Arkansas, to Colorado Springs, Colorado, and is the western terminal of Young's Trail which leads to Oklahoma City. Alva is the center of a prosperous farming community in which wheat, feed crops, broom corn, alfalfa, fruits and vegetables are raised in abundance. Woods County farmers are proud of their fine horses, cattle, hogs and poultry. The climate of Woods County is healthful with mild, pleasant winters and delightful summers, with just enough rainfall to keep crops in good condition and to keep the public and private parks green and beautiful. The altitude is a little more than thirteen hundred feet. It is in the heart of this region that Northwestern Normal College is located.

Years ago these plains were covered with tall, succulent grasses and the herds of buffalo roamed over them at will. Indians built their wigwams along the Nescatunga and lived peaceably among themselves or waged war against other peoples. Then came the pioneers who blazed the trail for civilization. They traded and hunted with the natives, and some who still survive say that they killed buffalo on the very spot where the College now stands. Herds of buffalo gave way to herds of cattle, and Indian wigwams gave way to the dug-outs of the pioneers. In 1893 the country was opened to settlement and cities grew up over night. Woods county was laid out and Alva was designated as its county seat. On the second day of its history Alva was a busy town of several hundred people. Since then it has grown steadily until now it numbers almost five thousand inhabitants. Its men and women were hardy

and energetic, and today these qualities show as their most prominent characteristics. The merchants are progressive and are organized together for the benefit of the entire community. They have instituted a plan of advertising and business methods that are strictly honest and fair, and make their own businesses to prosper by satisfying their customers. "Bargain Day," which comes once a month, attracts hundreds of people from distances of fifty and seventy-five miles. Lately Alva has entered into the "Better Cities" contest, and is making rapid strides toward the goal of becoming the best city in the State in which to rear a family. Alva is a center of education and religious worship. There are nine churches in the city, so that any who comes to Alva will find the religious home of his own choice. Alva is famous for her schools. There are two ward schools and a parish school, and a fully accredited high school with an enrollment well over four hundred. In 1897 the Northwestern State Normal School was established at Alva, and in 1920 it was changed to the Northwestern Normal College with power to grant degrees. It has kept pace in growth with the city, growing from one building and six graduates in 1900 to five buildings and approximately one hundred graduates in 1920.

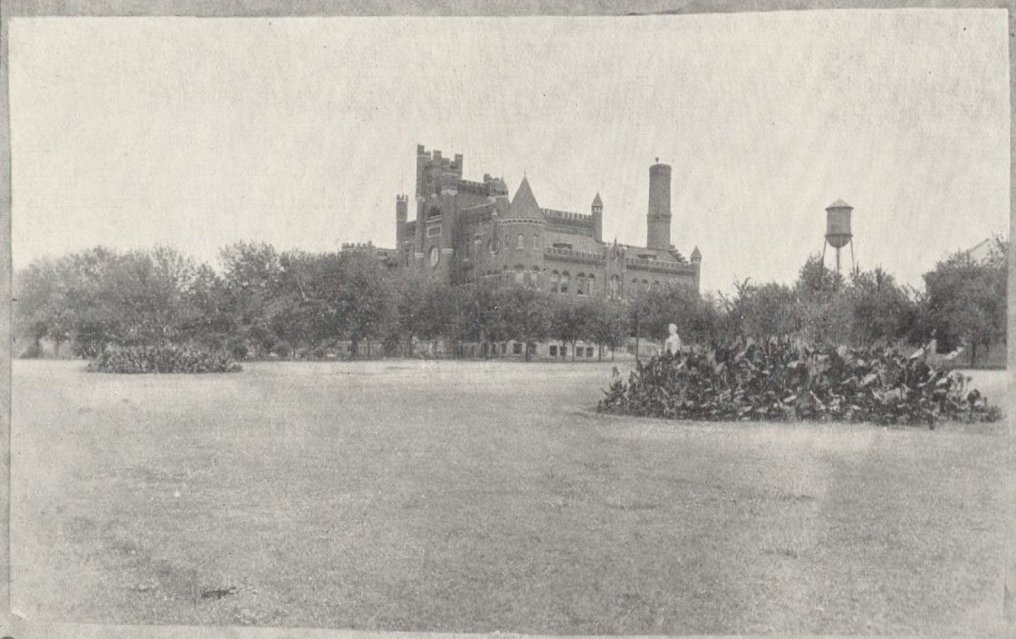

ADMINISTRATION HALL

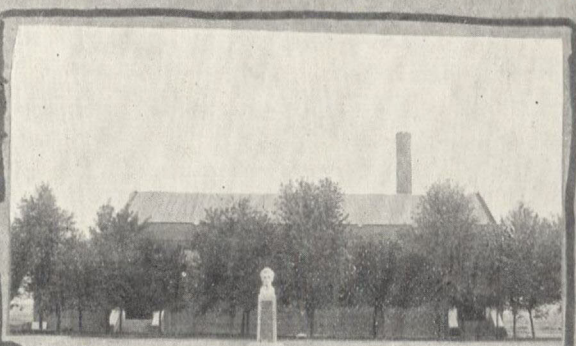

WYATT GYMNASIUM

SCIENCE HALL

PRESIDENT'S HOME

FACULTY

WE KNOW that we have a most wonderful faculty, but lest we forget, let us think of them individually, once again.

First, there is the "boss," alias J. P. Battenberg, who is "hail fellow well met" with everyone. He is a most excellent father to us all.

Next in line comes W. H. Wood, commonly known as "Willie," whom one would recognize by the "eah mahks" as the "vice-boss." He will long be remembered for his timely remarks to the classes in education.

It is nerve-racking even to call to mind those days of enrollment at the beginning of each term—the confusion, the hubbub, n'everything; but there is one personage at Old Northwestern whose calm, amiable disposition remains unchanged even at this crucial moment—our Registrar, Professor G. C. Jackson.

Then there is the good-natured Sabin C. Perceful who is —well, is there anything that Percy isn't? And Mrs. Sabin C. to whom Percy tenderly refers as "my wife!" We would proclaim her the *sweetest* member of the entire faculty, did we not fear the jealousy of the others.

Everyone likes to be in Miss Morris' classes because she has been to France, and some students are so fond of her that they spend as much as three or four hours a day with her.

Mr. Jenner, who coaches the construction of library tables and cedar chests, has only one fault, his adoration of the fair sex and we can't blame him for that.

Speaking of Mr. Jenner, we are prone to think of Miss Crumley who gives advice and training along the lines of bis-

cuit-making and housekeeping which usually follows pretty closely the cedar chest anyway.

If Mr. Battenberg is our all-guiding father, Miss Shockley must be our ever-present mother; and you know that "eagle-eye" and way of finding out things that mother has—nuf sed.

When all others fail, Mrs. Brown and Mrs. Threadgill can always be depended upon to uphold the dignity of our institution.

Our sweet songbird is Miss Anne L. Ford and—well, everyone loves Miss Ford, you know.

Miss Stegall, the artist, is very fond of colors when they are *properly combined*. "A word to the wise is sufficient."

"Wyatt" and "Championship" go hand in hand.

Professor U. J. Griffith, head of the English department, is the best known authority on mixed metaphors and *temper*—ance.

It won't be Mr. Vinson's fault if we don't raise enough "raw material" for Miss Crumley's girls to experiment on.

Professor Guy M. Lisk, we are told, can tell you all you want to know about cutting up cats or dogs or making good moonshine.

Judging from Professor M. E. Wood's remarks at various times, in class and otherwise, we conclude that he must at some time in his life have been a "report"—er.

We have now reached the climax who is Professor E. A. Herod. To know him, you must come and find out for yourselves.

E. A. HEROD

MINNIE SHOCKLEY, A. B.

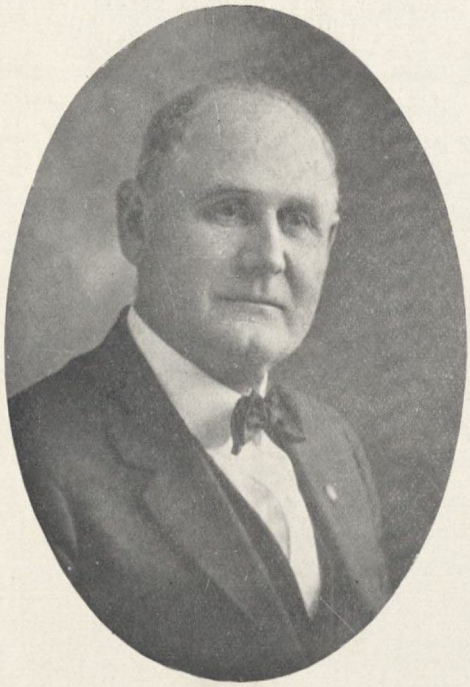

FRANK S. WYATT, A. B.

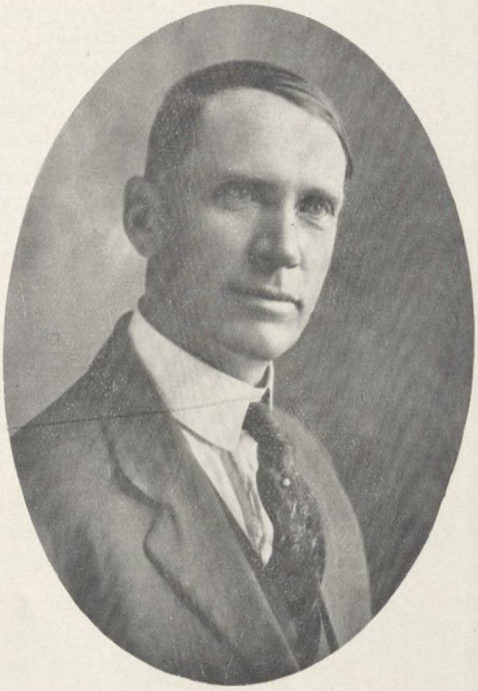

W. H. WOOD, L. L., A. B., A. M.

MOSES E. WOOD, A. B., A. M.

PEARL ELLEN PERCEFULL

U. J. GRIFFITH, A. B., A. M.

A. G. VINSON, B. S.

GRACE M. STEGALL

SABIN C. PERCEFULL, A. B., A. M.

SARAH A. CRUMLEY

HETTIE A. BROWN, L. I., A. B.

ANNE FORD

BLANCHE V. BUSSEY

MAUDE E. MORRIS, A. B.

ISABELLE VEASEY

GUY M. LISK, A. B., A. M.

MILDRED SMITH, A. B.

ANN WILKE, A. B.

CLARENCE A. JENNER, B. S.

GRACE PRICHARD, Secretary

BOYS!!
3 BEARS
FRESHMEN HIGH
FOUR NUTS
Juniors
OH BOY!
MOHAWK
SPEEDING!

CLASSES

SENIORS

OFFICERS.

President ---------- J. Allen Thomas.

Vice.-Pres. ----------Mrs. Myrtle Mason

Secretary Treasurer ---------- Bess Davis.

Reporter ---------- Fern Clifton.

J. ALLEN THOMAS, *Alva, Oklahoma.*

Tennis, 18; Ranger Staff, '18, '19, '21; Pres. Class, '19; Pres. Class, '21; Northwestern Quartette, '21; Octette, '18; Delta Omega Delta; Baseball, '18; Class Basketball, '21; Ranger Quartette, '21.

MRS. MYRTLE MASON, *Alva, Oklahoma.*

Y. W. C. A.

OLIVE ANDERSON, *Alva, Oklahoma.*

Alpha Sigma Alpha.

MRS. MILDRED SMITH, *Alva, Oklahoma.*
University of Chicago.

LILLIAN M. LAUBACH, *Tangier, Oklahoma.*
Delta Sigma Epsilon, Y. W. C. A.

TED TENNY, *Alva, Oklahoma.*
Football, '13; Basketball, '10 to '21; Baseball, '11; Tennis, '13; Cap't Basket Ball, '11, '12; Vice.-Pres. Senior College, '21; P. D. C.

FERN I. CLIFTON, *Alva, Oklahoma.*

College Trio, Alpha Sigma Alpha, Y. W. C. A., P. E. O., O. E. S.

BESS M. DAVIS, *Alva, Oklahoma.*

Alpha Sigma Alpha, Philomathean Club, Y. W. C. A., Chorus, '20, '21; Northwestern Staff, '21; Sec. Senior Class, '20, '21; Northwestern Trio.

ANN WILKE, *Alva, Oklahoma.*

Senior College

WE HAVE followed the long trail, in and around Northwestern, for many years and now at the end of that trail there are some words in final that we feel we must impart to those who'll take our place when we go through the door of the "old castle on the hill," for the last time.

To the Freshmen who enter the college we hope you'll study hard the first year and make good grades, it will be smoother sailing after having once made a reputation.

We hereby leave to the present Junior Class, the right to assume all the dignity necessary to step into our shoes, and rule over the lower classes.

And to the Sophomore Class we wish to say that it's up to you to teach the Freshmen the ropes, paying attention that they know, just what classes are "pipes," that the Dean of Women's "rules" are harmless, that Ontogany recapitulates Philogany according to U. J. Griffith.

To President Battenberg we go, in the hope that you will continue to run the College in the future as you have done, in your same successful manner, which, by the way, is nearly like we would have run it. And, too, we hope, that you will be able to afford for some of the faculty the following:

Mr. Lisk—a new "still."
Mr. W. H. Wood—an alarm for waking his classes.
Miss Shockley, Mrs. Brown and Mr. Herod—a pension.
Mr. Griffith—a new heating system.
Mr. Jenner—a speedometer.
Mr. M. E. Wood—a talking machine.
Mrs. Threadgill—a shotgun.

JUNIORS

OFFICERS.

President ---------- Joe Becker.

Vice-President ---------- Corabelle Davis.

Secretary Treasurer ---------- Lucelle Chew.

Reporter ---------- E. B. L. Hardy.

E. B. L. HARDY, *Alva, Oklahoma.*

Dacoma High School, '17; Rooters Club; Men's Octette, '17, '18, '19; Men's Quartette, '20; Championship Stock Judging Team, '18; Class Baseball, '19; Class Basketball, '20; N. S. N. D. C.; Junior Class Reporter; Editor in Chief "Northwestern;" Red, Red Rose; Mixed Quartette, '21; Northwestern Choral Club.

LUCELLE CHEW, *Alva, Oklahoma.*

Alpha Sigma Alpha, Y. W. C. A. Reporter; Class Treasurer, Ranger Staff, '20; Board of Directors, '20; Philomathean Club.

NETA ELLEN SMITH, *Alva, Oklahoma.*

Graduate Piano, '18; N. S. N. Mixed Quartette, '21; Delta Sigma Epsilon.

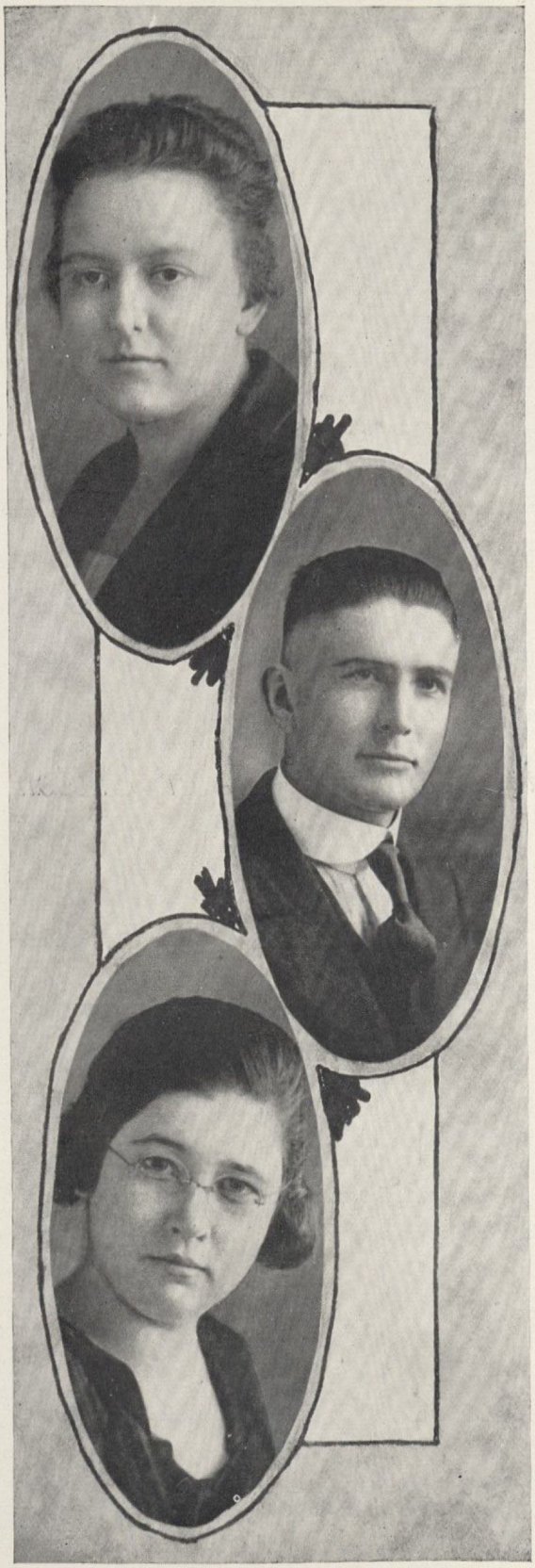

ETHEL ALBRIGHT, *Altus, Oklahoma.*

Alpha Sigma Alpha Pres., '20, '21; Y. W. C. A.; Saturday Nite Club.

JOE BECKER, *Meno, Oklahoma.*

Basketball, '21; Football, '21.

MARGARET FRAWLEY, *Waynoka, Oklahoma.*

Alpha Sigma Alpha.

CORABELLE DAVIS, *Alva, Oklahoma.*
Northwestern Staff, Delta Sigma, Epsilon, Saturday Nite Club, Board of Directors.

Junior College Humor Sketch

THE Junior class claims the distinction of being the smallest class in the school in regard to numbers. They consider this quite a distinction since only one class at a time can enjoy it. They speak of other things to be proud of, such as their former association with the Seniors, but they seem to consider this of only small importance.

Speaking of things of importance, there are just seven such things about the Junior class. These are as follows: Becker, Davis, Frawley, Chew, Hardy, Smith and Albright. By way of explanation, Becker is that handsome fellow who presides at meetings of the Choral Club. Both he and Hardy have a long time been struggling upward in the music realm and have now reached that point where they are eligible to give Chautauqua concerts on the back fence at any hours of the night. "Chewie" is undoubtedly one of the speediest of the late models, and at present holds the Northwestern record for miles per hour on any kind of track. Neta may not be a great force in the world at large and when considered alone, but with Don she can do anything—that she pleases. Corabelle is eccentric in some things. We do not know why, but writing a thesis is her delight. Margaret is somewhat the same. Her joy in taking a Spanish quiz is quickly caught up by all onlookers. Ethel's peculiarity is being studious.

OFFICERS.

President ---------- Grady Skillern.

Vice-President ---------- Bill Mellor.

Secretary ---------- Vea Umber.

Treasurer ---------- Paul Albright.

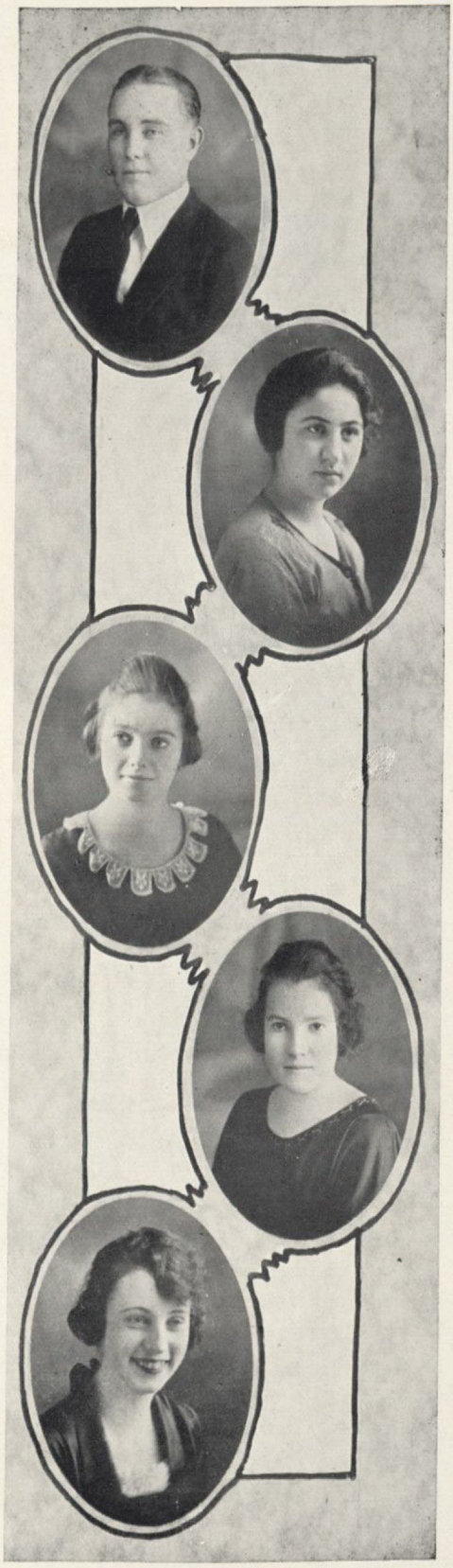

GRADY SKILLERN, *Atoka, Oklahoma.*

Football, '20; Basketball, 21; Ranger Staff; P. D. C.

GRACE PRICHARD, *Alva, Oklahoma.*

Secretary to President, Delta Sigma Epsilon; Philomathean Club; Reporter Sophomore Class.

VELLA FRAZEE, *Cherokee, Oklahoma.*

Alpha Sigma Alpha.

ETHEL STOWE, *Alva, Oklahoma.*

LETA MINNETTE GRIMES, *Ames, Okla.*

Sec. of Class, '19; Reporter of Philomathean Club, Y. W. C. A.

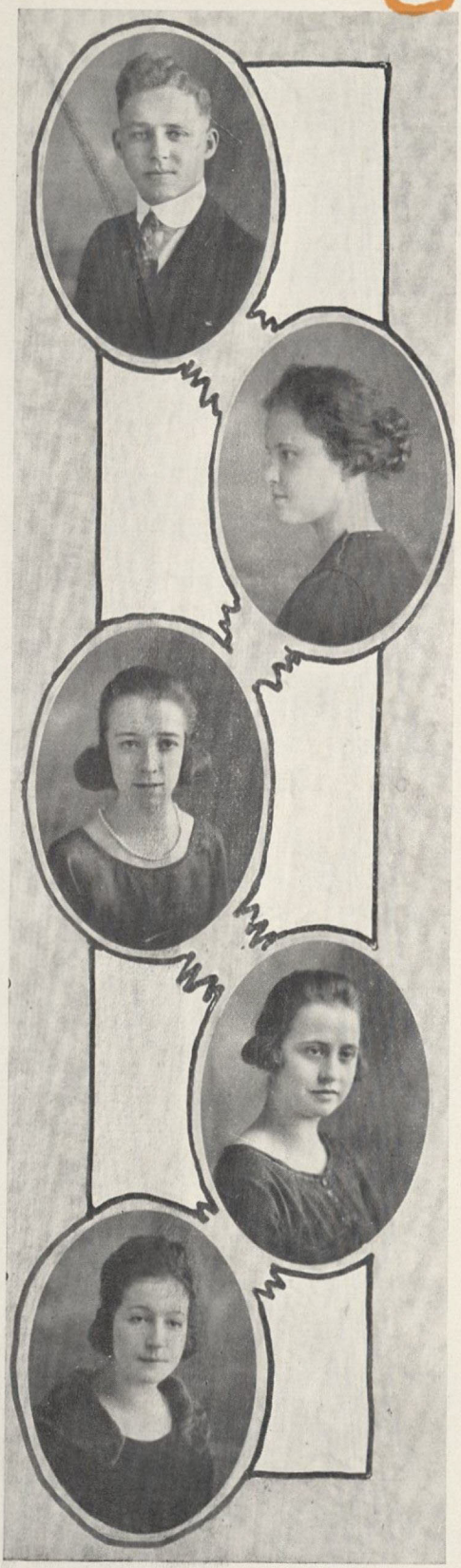

J. DON GARRISON, *Cherokee, Oklahoma.*

Capt. Football, '20; P. D. C.

MRS. ZELLA MILLER, *Alva, Oklahoma.*

Pi Kappa Sigma, Philomathean Club; Class Basketball.

INEZ ALLMAN, *Alva, Oklahoma.*

Alva High School, '20; Pres. Delta Sigma Epsilon; Sec. Saturday Nite Club; Y. W. C. A.; Pan Hellenic Conclave, '20.

OLLIE McDOWELL, *Hardtner, Kansas.*

FLORENCE KRANZ, *Alva, Oklahoma.*

Alva High School, '20; Pi Kappa Sigma; Pan Hellenic.

FRANCIS HILL, *Dacoma, Oklahoma.*

Y. W. C. A.

GLADYCE WORTHAN, *Alva, Oklahoma.*

Class Basketball.

HELEN JO GRAHAM, *Alva, Oklahoma.*

Gage High School, '17; Y. W. C. A.; Class Basketball, '20; Alpha Sigma Alpha.

GRACE M. WHEELOCK, *Alva, Oklahoma.*

Alva High School, '20; Pres. Pi Kappa Sigma; Vice President Saturday Nite Club; B. B. F.; Pan Hellenic.

HELEN VERA WELLS, *Fairview, Oklahoma.*

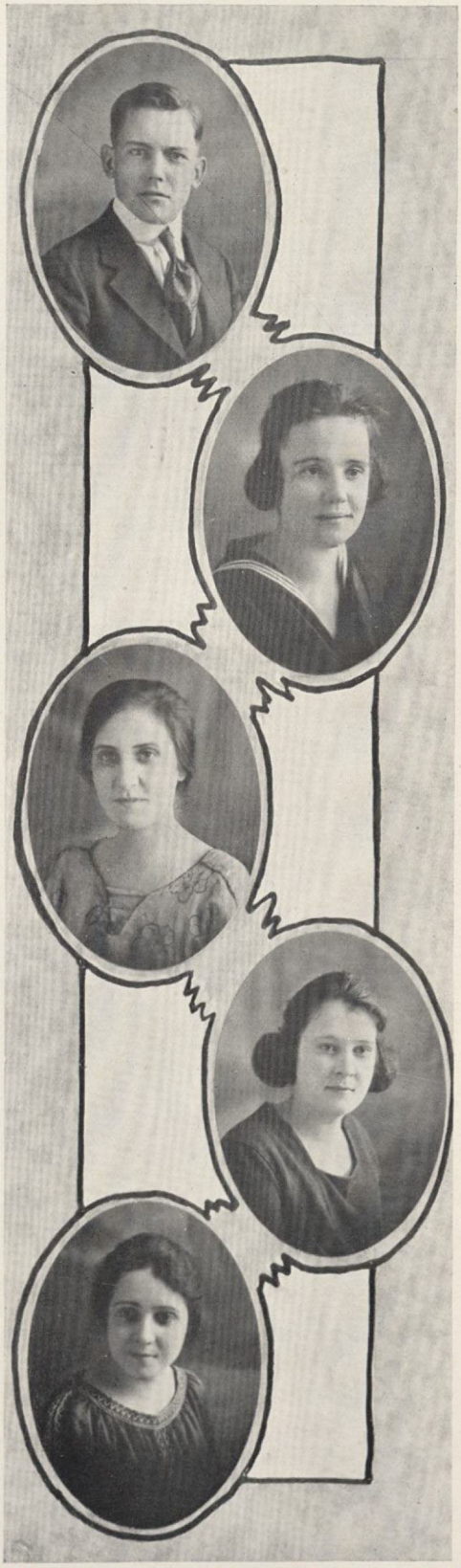

PAUL ALBRIGHT, *Altus, Oklahoma.*

P. D. C.; Y. M. C. A.

GRACE SILLS, *Mooreland, Oklahoma.*

Y. W. C. A.; President Saturday Nite Club; Secretary Sigma Sigma Sigma.

DELLA M. ROBERTS, *Doby Springs, Okla.*

Y. W. C. A.

HAZEL ISABEL DUNAVANT, *Jet, Okla.*

Alpha Sigma Alpha, Class Basket Ball, Jet High School, '18.

DORIS B. SMITH, *Alva, Oklahoma.*

Pi Kappa Sigma, Saturday Nite Club, B. B. F.

BILL MELLOR, *Cleo Springs, Oklahoma.*

Editor-in-Chief, Ranger, '21; Vice-President Sophomore College Class; Secretary Y. M. C. A.; President N. S. N. Debating Club.

IZORA MAY HECKERT, *Byron, Oklahoma.*

Cherokee High School, '18.

HILDA ELIZABETH NEEDHAM, *Tyrone, Oklahoma.*

Delta Sigma Epsilon, Saturday Nite Club.

MRS. FRED FASH, *Alva, Oklahoma.*

Graduate Piano.

HAZEL MAURINE MITCHELL, *Larned, Kan.*

JOE BELL, *Alva, Oklahoma.*

AMY TAYLOR, *Alva, Oklahoma.*
Philomathean Club.

MARY FRAZIER, *Enid, Oklahoma.*
Alpha Sigma Alpha; Y. W. C. A.

FLORENCE MIDDLETON, *Waynoka, Okla.*
Delta Sigma Epsilon.

MRS. CARRIE ARGANBRIGHT, *Jet, Okla.*
Class Basketball, Y. W. C. A., Sophomore Play.

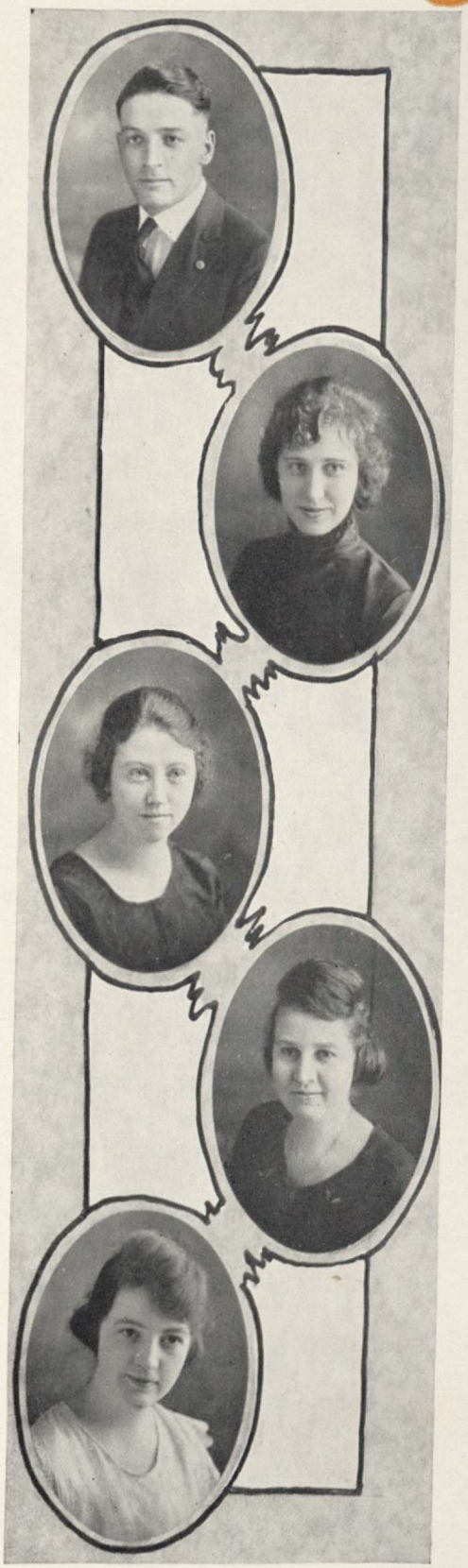

WM. A. RANCK, *Gage, Oklahoma.*

Football, '21; N. S. N. Staff; P. D. C.; D. A. E.

BELLE JANE RACKLEY, *Alva, Oklahoma.*

Alva High School, '20; Alpha Sigma Alpha; Y. W. C. A.; Saturday Nite Club.

VEA L. UMBER, *Alva, Oklahoma.*

Delta Sigma Epsilon, Conclave, '20; Philomathean Club, Y. W. C. A.

DORA JOHNSON, *Carmen, Oklahoma.*

Y. W. C. A.

MARY EDNA MILLER, *Nardin, Oklahoma.*

Alpha Sigma Alpha.

CHARLES F. GWINUP, *Alva, Oklahoma.*

Capron High School, '17; Alva High School, '19; Class Basketball, Horse Shoe Club.

HAZEL T. BURKETT, *Alva, Oklahoma.*

Woodward High School, '20; Delta Sigma Epsilon, Pan Hellenic, Philomathean Club, Y. W. C. A. Cabinet.

AFTON BILBY, *Alva, Oklahoma.*

Class Treasurer, Pi Kappa Sigma, Pan Hellenic, Saturday Nite Club, Ranger Staff, '20; B. B. F.

ESSIE CROSSLINE, *Deer Creek, Oklahoma.*

Y. W. C. A.

D. EDNA KERST, *Tulsa, Oklahoma.*

Alpha Sigma Alpha.

C. L. YOUNG, *Fordsville, Kentucky.*

N. S. N. D. C.

MAE KING, *Alva, Oklahoma.*

Pi Kappa.

JULIA ETTA TEETER, *Alva, Oklahoma.*

Philomathean Club.

BERNICE E. COX, *Alva, Oklahoma.*

Delta Sigma Epsilon, Philomathean Club, Y. W. C. A. Cabinet.

LEO GARRISON, *Alva, Oklahoma.*

Delta Sigma Epsilon.

PAUL BILBY, *Alva, Oklahoma.*

Rooters Club, Yell Leader.

RUTH HENDRIE, *Waynoka, Oklahoma.*

Delta Sigma Epsilon.

ETHEL GRACE STONER, *Dacoma, Okla.*

Dacoma High School, Y. W. C. A.

DORIS ANDERSON, *Alva, Oklahoma.*

Alva High School, '20; Alpha Sigma Alpha; Y. W. C. A.; Northwestern Staff, Class Basketball; Saturday Nite Club.

Senior High School

THE Senior Normal Class, now known as the Sophomore College Class, is not looked upon with as much respect as it commonly was in past years. This difference is ascribed to the fact that since the Normal Schools were put on a college basis, the Junior and Senior departments of the college fell heir to the prestige formerly held by the Normal graduate.

However this does not lessen the reality that the Normal Senior in becoming a Sophomore in college has added tasks to perform. He or she in graduating from high school has accomplished a real task. Then those that complete the Normal course, two years above the high school, have accomplished a greater task.

One does not help the world merely by being here but by doing things to benefit his fellow-man. If one were to inspect the elementary and secondary schools of the state, the teachers found at the head of these institutions in nearly all cases would be Normal graduates. Likewise those found at the head of the rural district schools will be high school students or high school graduates.

The economic and industrial condition of life would not be benefitted or improved merely by Normal graduates teaching in the city schools but by the application of their knowledge in rural districts as well. Then the city schools would not be contented with the Normal graduate but would require that those teaching be graduates of colleges or universities.

So it stands to reason that if all schools, including the rural schools, required at least Normal graduates, city schools and high schools should have college graduates. Either of these may be obtained at Northwestern.

It is the Normal graduate on whom the responsibility of educating the children of northwest Oklahoma is devolved, because three-fourths of the students quit school after completing high school.

So the honor of transplanting a practical education to the greatest number of people falls upon the College Sophomore.

FRESHMEN

OFFICERS.

President ---------- Nellie Heaton.

Vice-President ---------- Homer Anderson.

Secretary Treasurer ------ Velma Sappington.

Reporter ---------- Pearle Ent.

Yell Leader ---------- Everett Cosart.

Marshal ---------- Floyd Ames.

NELLIE O. HEATON, *Alva, Oklahoma.*

Alpha Sigma Alpha; Saturday Nite Club; Y. W. C. A.; Class President, '21; Joke Editor, Ranger, '21; Capron High School, '17, '18; Pan Hellenic.

EARL HEATON, *Alva, Oklahoma.*

Class Basketball, '21; Alva High School, '20.

SYLVIA EDNA STOUT, *Cherokee, Oklahoma.*

Sigma Sigma Sigma, Y. W. C. A.; Class Basketball; Cherokee High School, '17; Saturday Nite Club.

LULA SNYDER, *Alva, Oklahoma*

Y. W. C. A.

LLOYD F. ROUSH, *Alva, Oklahoma.*

P. D. C.

JONES GRAVES, *Alva, Oklahoma.*

N. S. N. D. C.; Basketball, '19, '20, '21.

LOIS SKELTON, *Alva, Oklahoma.*

Wellington, Texas, High School, '20; Y. W. C. A.

RUBY VELEY, *Alva, Oklahoma.*

HERBERT WREN, *Sharon, Oklahoma.*

PEARL ENT, *Helena, Oklahoma.*

Class Reporter, Sigma Sigma Sigma, Y. W. C. A.; Saturday Nite Club.

FRED JOACHIM, *Alva, Oklahoma.*

ICYL BALDWIN, *Lambert, Oklahoma.*

Graduate of Lambert High, '20; Alpha Sigma Alpha; Saturday Nite Club.

BEULAH BOSTON, *Cherokee, Oklahoma.*

Y. W. C. A.

HOMER S. ANDERSON, *Alva, Oklahoma.*

Alva High School, '20; Vice President Class; N. S. N. D. C.; Basketball; Ranger Staff, President Class Summer Term, '20.

FLORENCE HASSEBROCK, *Mooreland, Okla.*

Cherokee High School, '18; Y. W. C. A.; Saturday Nite Club.

ERNEST MILLER, *Alva, Oklahoma.*
N. S. N. D. C.

GLADYS M. HUBBARD, *Capron, Oklahoma.*
Philomathean Club.

OTTELIA QUINDT, *Alva, Oklahoma.*
Girls Basketball, Y. W. C. A.

ROSCOE ELLIOTT, *Alva, Oklahoma.*
Alva High School, '20.

VELMA SAPPINGTON, *Laverne, Oklahoma.*
Sigma Sigma Sigma, Saturday Nite Club, Y. W. C. A.; Class Secretary, Class Basketball.

EVERETT L. COSART, *Chester, Oklahoma.*

N. S. N. D. C.

JOAN HILL, *Waynesboro, Miss.*

Saturday Nite Club, Delta Sigma Epsilon, Graduate St. Agnes Academy, Memphis, Tenn.; Y. W. C. A.

BERTHA RUTH KRAMP, *Okeene, Oklahoma.*

Okeene High School, '20.

PAULINE EDWINA WORTHAN, *Alva, Okla.*

Class Basketball.

INEZ B. ANDERSON, *Alva, Oklahoma.*

Alva High School, '20; Class Basketball, Y. W. C. A.

CLAIR E. SPRAGUE, *Aline, Oklahoma.*

Aline High School, Basketball and Track, '19; Football, N. S. N., '20; Class Basketball, '20.

INEZ LE SALMON, *Kiowa, Kansas.*

Philomathean Club, Y. W. C. A.

LEONA FAYE CAVETT, *Jet, Oklahoma.*

Alpha Sigma Alpha, Y. W. C. A.; Class Basketball, Graduate Jet High School; Saturday Nite Club.

MARX OXLEY, *Cleo Springs, Oklahoma.*

Graduate Cleo Springs H. S., '20; Class Basketball, '20.

MADGE HORN, *Curtis, Oklahoma.*

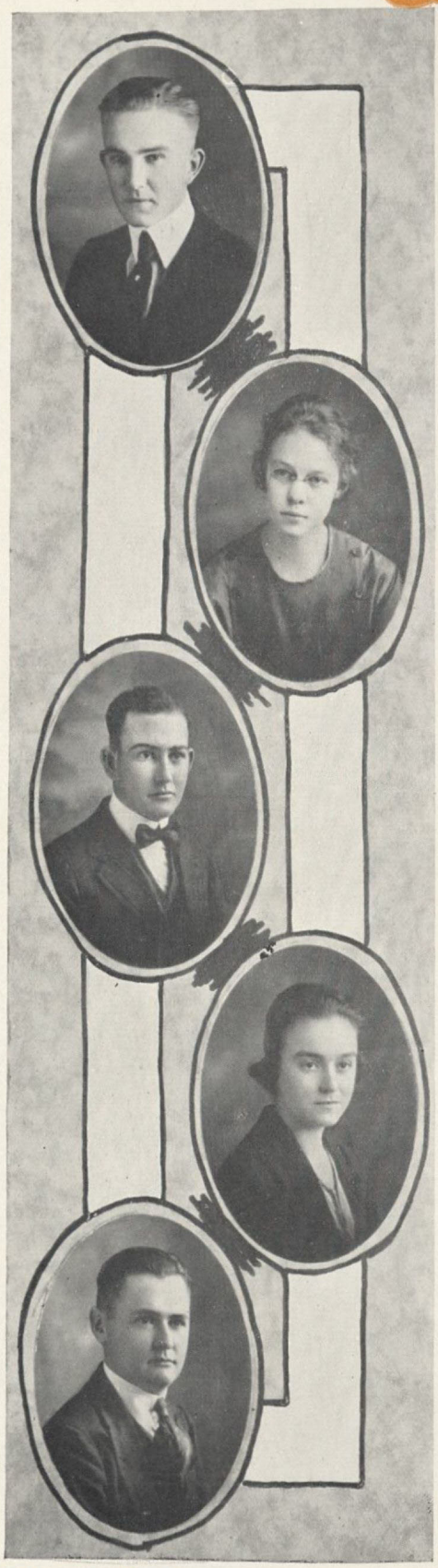

AMOS SCHAEFER, *Alva, Oklahoma.*

P. D. C., Debate Team, Alva High School, '21.

CLARA SKELETON, *Alva, Oklahoma.*

GLEN LAWSON, *Gage, Oklahoma.*

Class Basketball.

LILA McKENNON, *Alva, Oklahoma.*

Delta Sigma Epsilon, Philomathean Club, Alva High School, '20.

FLOYD AMES, *Alva, Oklahoma.*

Alva High, '20; Ranger Staff.

GEORGE T. ARMOR, *Canton, Oklahoma.*
Class Basketball.

SYLVIA BUSH, *Tonkawa, Oklahoma.*
Pi Kappa Sigma.

JUANITA MURPHY, *Lambert, Oklahoma.*
Alpha Sigma Epsilon, Y. W. C. A.

Freshmen Chart

Name	Nickname	Ambition To Be	Likes	Dislikes
Homer Anderson	"Preach"	A Basket Ball Star	Doris	Laughing
Floyd Ames	"Doc"	Married	Annual Work	Dictating letters
Icyl Baldwin	"Icy"	A suffragette	Political Science	Studying
Beulah Boston	"Slim"	A school teacher	Society	Children
Lloyd Roushe	"Cutie"	Popular	Golda	Boxing
Beatrice Vealey	"Bee"	Dame Fashion	Honey	Breaking dates
Mae King	"Mae"	Owner of an Essex	Studying	School
Gladys Wortham	"Glad"	Popular with boys	"Lovin'"	Girls
Lilah McKinnon	"Mc"	A good student	Popularity	Studying
Treva Parsons	"Parson"	A cook	Company	Keeping house
George Armour	"Red"	Tall	Dancing	Girls
Roscoe Elliot	"Sister"	Husband of a musician	College Ave.	Music
Madge Horn	"Tiny"	To grow tall	Boys	Dates
Meade McClure	"Mc"	An economist	New Girls	Smiling
Inez Salmon	"Fish"	Prima Donna	Freckles	Joe
Jaunita Murphy	"Juan"	An English teacher	Seriousness	Jokes
Earl Heaton	"Heat"	Serious	Everybody	Farming
Herbert Wren	"Hub"	Loved	Dates	Noise
Golda Valentine	"Comic"	A housekeeper	Church	Boys
Clair Sprague	"Clara"	A Banker	Joan	Kissing
Fred Joachim	"Jokem"	Cute	Silliness	Lloyd
Hazel Simon	"Sims"	A pedagogue	Cats	Tea
Cecil Simaen	"Cece"	A hairdresser	Studiousness	Hugging
Leona Cavitt	"Jake"	Short	Glenn	Basket Ball
Sylvia Stout	"Sid"	A heart smasher	Babe	Dancing
Nellie Heaton	"Nell"	A vocalist	Working	Frosh parties
Joan Hill	"Vamp"	An artist	Supers	Pews?
Marx Oxley	"Ox"	Quiet	Poultry	Loud talking
Glenn Lawson	"Glenn"	Precise	Friends	Girls
Henrietta Walsh	"Henry"	A ballet dancer	Raisins	Candy

Northwestern High School

IT was Julius Caesar who said in that famous couuection of writings known as the "Commentaries," that frequent contact of men in commercial pursuits tended to produce higher civilization. Still more true is it that frequent and intimate academic contact presents favorable conditions for intellectual advancement.

Probably no better environment could be found for an ideal setting for a high school than the atmosphere of an inspiring mother-college. Let us note a few of the many advantages of a Normal High School. In the first place the very atmosphere provides an inspiration for high school students. With a background of full college activities to inspire, there is no reason why any high school student should for one moment be contented with a high school diploma. Even from the grades each ambitious boy or girl looks toward a degree as his or her ideal. Remember all ideals come during adolescence and the pupil is at that time in the high school. This is the strategic moment for the college to inspire and it can probably do that best when the high school is on the college campus.

In the second place library and laboratory facilities are usually good on the college campus. Should the college possess a museum or natural history collection this will prove very helpful in motivating subjects just as juvenile books from the college library prove inspiring in both grades and high school.

Furthermore whatsoever other equipment whether normal training, domestic science and art or automobile shops this usually proves even more beneficial to students of high school than of college. Then again whatever advantage there is that comes to the college student by actual contact with the heads of the departments and the more mature teachers either in ex-

perience or scholarship or both that same advantage comes to the high school student, especially in the case of the small college where the labors of teachers are shared equally with college and high school students alike.

Often the exurbant dynamic emotional nature of the high school gets not only an inspiration but heartfelt guidance and sympathy from the experienced college teacher.

Then again the example of hard-working, ambitious, loyal, patriotic manly and womanly college men and women can not fail to create images on the minds of high school youth. In close contact the stronger always dominates and so high school boys and girls take on for the most part unconsciously the very attitude and address as well as the inspiring ideals of the college, and high school discipline is reduced to zero.

SENIOR

GLADYS McGILL, *Alva, Oklahoma.*

Class President, Saturday Nite Club, Y. W. C. A. President, B. B. F.

MARY CATHERINE BICKNELL, *Alva, Okla.*

Y. W. C. A.; Vice-President Class; Saturday Nite Club; Pi Kappa Sigma.

CECILE McMURTREY, *Alva, Oklahoma.*

Philomathean Club, Secretary Treasurer Class; Basketball, '21; Northwestern Quartette.

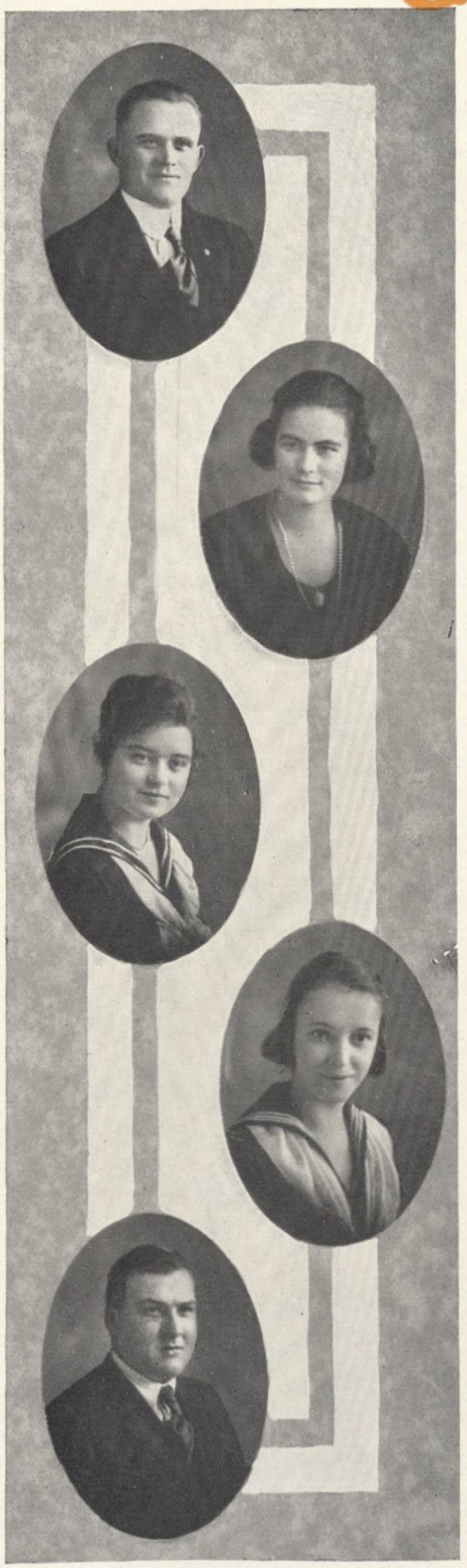

DANIEL F. EICHMAN, *Tangier, Oklahoma.*

RUTH M. BAGENSTOS, *Alva, Oklahoma.*

FLORENCE E. BROWN, *Dacoma, Oklahoma.*
Y. W. C. A.

ALICE M. HYDE, *Alva, Oklahoma.*
Philomathean Club, Y. W. C. A., Class Basketball, '20; Treasurer Senior Class, '20, '21.

WILLIAM G. JULIAN, *Alva, Oklahoma.*
Football, '19; P. D. C.

PAUL GARRISON, *Cherokee, Oklahoma.*
Football, '20, '21.

LINNIE CALLISON, *Alva, Oklahoma.*

CARRIE ARGANBRIGHT, *Jet, Oklahoma.*

ETHELENE DUNNING, *Alva, Oklahoma.*
Philomathean Club.

ELWOOD PUGH, *Alva, Oklahoma.*
P. D. C.; Debate Team, Class Basketball

ALBERT BECKER, *Meno, Oklahoma.*
Class Basketball.

BEATRICE VELEY, *Carmen, Oklahoma.*

VERA V. JONES, *Vici, Oklahoma.*
Class Basketball, '20; President Junior Class, '19; Y. W. C. A.

JOHN JULIAN, *Alva, Oklahoma.*
P. D. C.

Senior High School

THESE are the simple facts about the case and I guess we ought to know. It includes all of our Senior Class and we'll may you believe it so. Our noble President's name is Gladys McGill,—no matter what the occasion she smiles, and always will. We now introduce to you our Vice-President, Mary C. Bicknell—Mary believes in raising old "ned" but after all 'tis over—"Nuff said." Cecile McMurtrey, our Secretary and Treasurer—Does a bird eat, no she's Chew-s—, although Galli Curci has a career she has nothing on "Cece" and "Cece" doesn't fear. Bill Julian, our "big boy,"—rather bashful, but girls, beware!—every dog has its day—big enough to hold down any man's job—weight 220. Next we introduce to you Marie Applebaugh, one for whom we have great hopes, and believe that she will overcome her timidity. Paul Garrison: "Gov."—ladies, let us present to you our "Beau Brummel"; here's hoping that Paul will be back with us next year and bring her too. Vera Jones—"Joachim Specialist"—she's good in Physics and also in the moonlight. Anson "Buddy" Ingles—typical American—a small boy with a big mouth, but girls, he's there! Myrtle Glynn—"Cutie"—rather quiet but one who knows astronomy from practical experience. Delmar DeVelbiss—"Dodo"—first aid man, one who escorts a party of two to see Parsons; ask Schaefer and Pugh for full particulars. Alice Hyde—we'll eventually reach the stars. Gilbert Cox—P. D. C.'s champion debater; takes frequent trips to Kansas City—reasons unknown. Florence Brown—our future Alma Gluck; prefers a blonde. Hon. Elwood Pugh, Esq., known to Mrs. Threadgill as Vernon Parsons, Esq.; village cut-up and midnight serenader. Ethyln Dunning—"Bobby", who would make a star in "All of a Sudden Peggy!" Aspirations, "All of the Boys." Hugh Mitchell—"Tennis Shark"; we don't know her name. Ruth Bagenstos—prefers the "little boy" with the big mouth—quite a vamp. Albert Becker—withaut a doubt the bravman of our class; does not fear a "Fehrer". Just as foolish as he sounds. Lillie Fisher—quiet? Yes! Angling season is not here yet. Dan Eickman "Rev.", expects to enter into the service of the Lord in China. Frank Stickler—our most studious student; gets his dad's Ford occasionally—*some stepper*. Sherman Enterline—fugitive from the "pest house." John Julian—a boy who has many good thoughts and ideas, but lacks ambition to express them. Carrie Arganbright, our honored and elderly senior, one who is rather finicky about banks so uses the "First National for Ladies *Only*." Perle Ent: Perle comes to us from Jerusalem in behalf of our people in the Near East.

JUNIOR

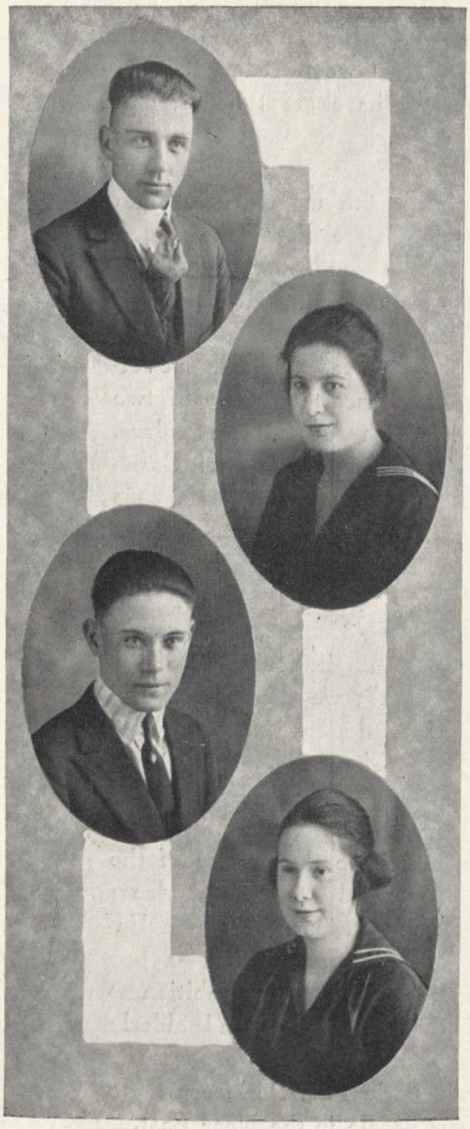

WILLIAM B. MOTE, *Alva, Oklahoma.*
President Class, Class Yell Leader, N. S. N. D. C.

SOPHIA GOERINGER, *Cherokee, Oklahoma.*

LEE FOSTER, *Alva, Oklahoma.*
N. S. N. D. C.

MYRTLE MITTS, *Alva, Oklahoma.*
Basketball, '21; Philomathean Club, Y. W. C. A.

DEWEY RANCK, *Gage, Oklahoma.*

P. D. C.

GLADYS ASH, *Belva, Oklahoma.*

RAE VAIL, *Mutual, Oklahoma.*

MAE SUTTON, *Winchester, Okla.*

Alva High, '18, '19; Girls Glee Club, '18, '19; Reporter Junior Class, Philomathean Club, Ranger Queen.

MILDRED MADDOX, *Aline, Oklahoma.*

Aline High School, Class Basketball, Philomathean Club.

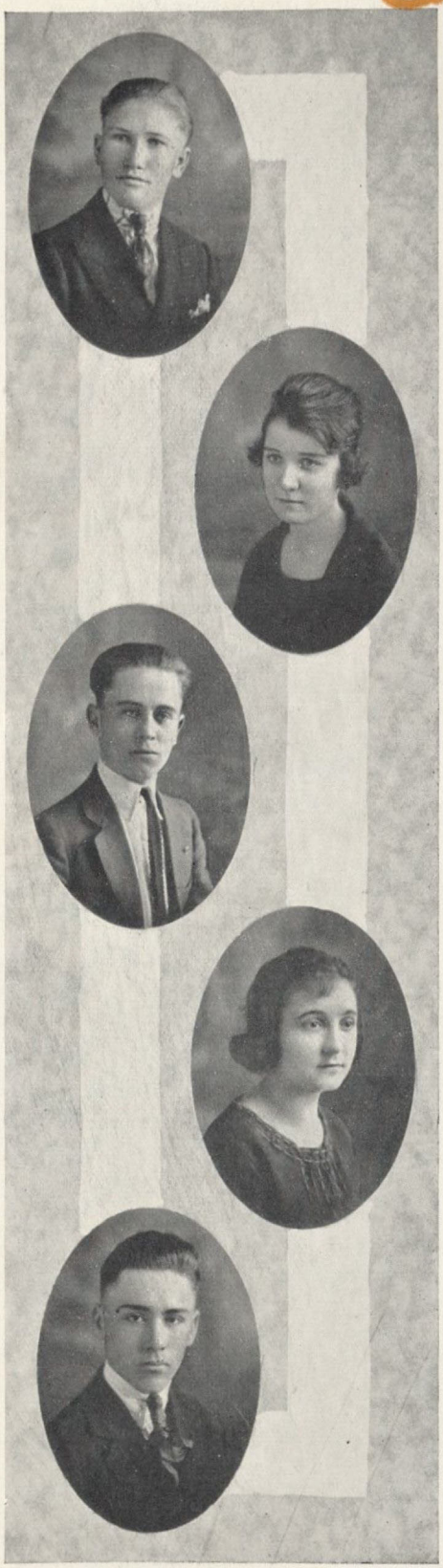

HERMAN HAMMERSTEAD, *Alva, Oklahoma.*
N. S. N. D. C.; Marshall, '21.

MARION HAMMERSTEAD, *Alva, Oklahoma.*
Cleo Springs High School, Philomathean Club.

HUBERT D. RAPP, *Richmond, Oklahoma.*
Class Basketball, '20; Baseball, '19, '20; Basketball, '19, '20.

VERA BENSON, *Alva, Oklahoma.*
Vice President Class, '19, '20; Class Basket Ball, '19, '20.

WESLEY HUNT, *Ingersoll, Oklahoma.*

SHERMAN M. ENTERLINE, *Balko, Okla.*

N. S. N. D. C.; Northwestern Choral Club, Class Basketball, '20.

IZORA MADDOX, *Alva, Okla.*

F. IRENE LIVINGSTON, *Aline, Oklahoma.*

EVERETTE CANNAN, *Helena, Oklahoma.*

MARY ANN COLLINS, *Alva, Oklahoma.*

Philomathean Club.

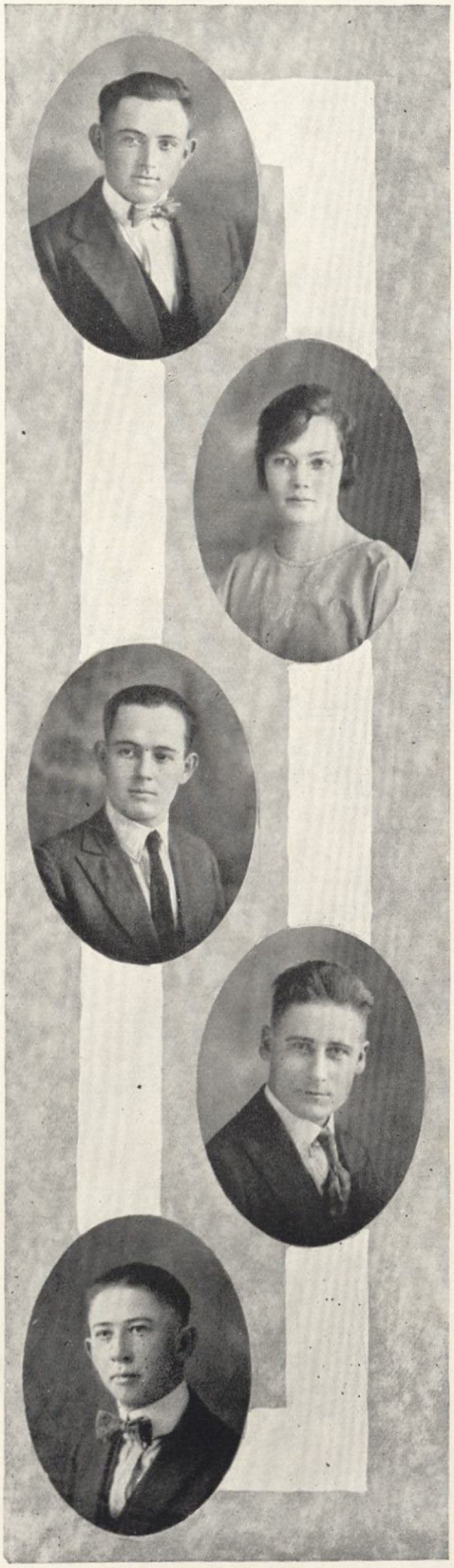

JOHN E. HOBBS, *Belva, Oklahoma.*
N. S. N. D. C.

CRYSTAL PERKINS, *Fallott, Texas.*

MELVIN E. SHUTT,
Basketball, '17, '20; Baseball, '19, '20.

ALVA E. GILBERT, *Salt Fork, Oklahoma.*
Y. M. C. A.; N. S. N. D. C.

DWIGHT HOLLAND, *Texhoma, Oklahoma.*

Junior High School

ON a hot windy summer day the Junior class started out with the musical Ford, Veley's sedan, and Jones' light six. Taking with them for protection a Goreringer Cannon.

After crossing the Hime river, we Land(er)ed in the little town of Livingston, which was surrounded by a forest of Ash. A short distance from the Winifred Har-wells was Parson's Wheat-ley farm, where Vermillion and his crew were demonstrating the Mote, Maddox and Hunt combine.

After watching the demonstration our attention was attracted by a little incident which took place at the home of Mr. Wenger. It reads as follows: Benson, who was Dunning Faudree, gave a Rapp at the door with a Hammer(in)stead of the Surface of her Mit(ts). Brunner, the servant of the house of high Rank, Shutt the door in her face. This made her angry so we sent Gilbert, the Duke of Alva, to Holder.

Our journey home was lightened by our music instructor, Mr. Lisk, and our old sextette, Foster, Cox, Sutton, Collins, Goucher and Hobbs, leading us in some of old N. S. N. songs.

SOPHOMORE

CHESTER MITTS, *Capron, Oklahoma.*
Class President, N. S. N. D. C.

CATHERINE MATTHEWS, *Alva, Oklahoma.*
Saturday Nite Club, Class Basket Ball, Class Secretary.

LESLIE MADDOX, *Alva, Oklahoma.*
P. D. C.

CLARENCE HUBBARD, *Capron, Oklahoma.*
Class Reporter, N. S. N. D. C.; Capron High School, '17, '18.

JOHN FELL, *Cherokee, Oklahoma.*

MYRA DALE, *Fallott, Texas.*

EDWARD HALL, *Alva, Oklahoma.*
Class Basketball, '20.

FRANK STICKLER, *Alva, Oklahoma.*
N. S. N. D. C.

FLORENCE GEORGE, *Attica, Kansas.*

DOLLY WRIGHT, *Alva, Oklahoma.*

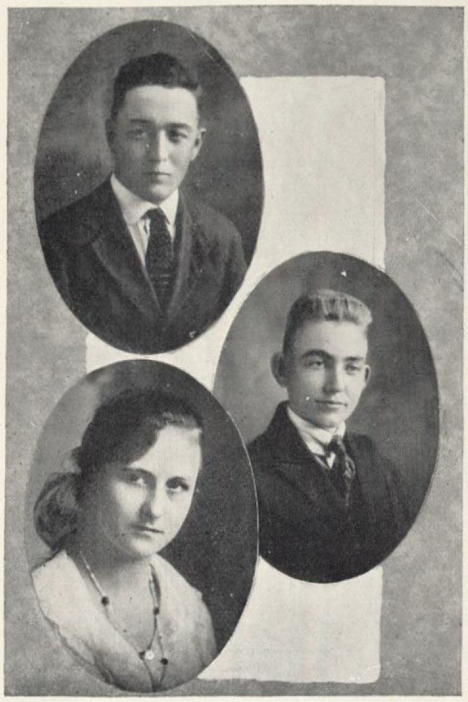

CHESTER L. DAVIES, *Alva, Oklahoma.*
N. S. N. D. C.

EDMUND GRIEVE, *Ames, Oklahoma.*
N. S. N. D. C.

YULA CHICK, *Alva, Oklahoma.*

Sophomore High School

SEPTEMBER arrived, the imps of heat contending with the demons of dust for supremacy, and with its coming the "Soft-more" Class in its good (Clif) Ford Car (berry) spun into High School Highway, bound for the Temple of Knowledge.

The journey is a long one. The way leads through many a Dale and Mounts to sublime heights. On one side is a pasture which had since Benefiel(d); on the other, a Mad(d)ox grazes viciously in the Wheat.

We stopped in Charles Park for a while. Here we found Florence George, sitting on a pile of corn Cobb (s), Beasley Wright (ing) an essay on "Why Is This Thus?"

From Charles Park we rode to an ancient castle known as Edward Hall. On the way we suffered what was, perhaps, the most serious accident of our trip. A Chick ran across the road in front of the car. Ollie McDowell caught the wheel to Turner. Catharine Matthews called to Ollie to Park'er, but it was too lote. The car was already in the ditch. The Hub-bar(re)d further progress by sticking fast in a bank at the side of the road. Earl Gourley assisted the girls out of the car. Although we had Al(l)den what we could, we had accomplished very little. We refused to Grieve about it however, and decided to send some one for help. While we were deciding who should go, Maudie Bruner discovered Ansel Conder Hyde(ing) behind Lucille Vickers and Wilfreda Eickman, so we appointed him a committee unto himself to find assistance.

While he was gone, Anna Wenger found she had lost her Mitts, and raised a row (Rauch) about it; but the class all joined in the search and they were soon found.

By this time Ansel had reached a house a short distance from the Highway. Who should live there but Mr. Vinson. He gladly gave us his assistance, and after putting a couple of Gallon(s) of water in the radiator, we were soon on our way again.

The second milestone on the High School Highway is passed. We draw near to the Temple of Knowledge.

FRESHMEN

WILLIAM BRICKMAN, *Alva, Oklahoma.*

CHLORELLA DALE, *Fallot, Texas.*

RUTH HALL, *Alva, Oklahoma.*

ELMER DIMMICK, *Hopeton, Oklahoma.*

PAUL E. SURFACE, *Alva, Oklahoma.*

CHARLES PARKS, *Alva, Oklahoma.*

OUIDA SECHREST, *Freedom, Oklahoma.*

GEORGIA BLANCHE LANG, *Dacoma, Okla.*

NORA LONG, *Ringwood, Oklahoma.*

ANNA BOUZIDEN, *Aline, Oklahoma.*

MARWOOD V. BAKER, *Alva, Oklahoma.*
Class President, Class Basketball.

WINIFRED LEE, *Alva, Oklahoma.*

JOHN HENRY HORT, *Alva, Oklahoma.*
Yell leader, Class Basketball.

LOIS STECH, *Alva, Oklahoma.*

JEANETTE HAMMERSTEAD, *Alva, Okla.*
Class Reporter, Class Basketball.

JENNIE HAMMERSTEAD, *Alva, Oklahoma.*

WESLEY I. GRIEVE, *Ames, Oklahoma.*
N. S. N. D. C.

EUNICE HICKS, *Sharon, Oklahoma.*

ARVILLA SHEPHERD, *Aiva, Oklahoma.*

RUBY TURNER, *Aiva, Oklahoma.*

Freshmen High School

Matilda Wagner; noted for her beauty.

Elsie Engilken; always has her lesson.

Marion Ennis; unsurpassed in skill as an English teacher.

Lucille White; still looking for him.

Georgia Lang; earnest, kind and sweet spirited.

Maude Frach; sober and sweet, but her thots are up.

Anna Bouziden; a dark eyed "Sweetie."

Ella Long; the busy bee.

Bertha Myers; the mathmetician.

May Ferguson; the most silent girl.

Barbara Hurter; short and sweet.

Lillian Brickman; the perfect girl.

Jeanette Hammerstead; wishing for a date.

Ouida Sechrest; always doing better.

Ethel Hada; a domestic little soul.

Harvilla Shepard; watching her flock.

Lee Croffitt; the decorator.

Altha Carter; beauty's most precious virtue—modesty.

Myrtle Sprague; heavenly inspired.

Angie Fell; thou art gladness everywhere.

Emma Martin; best excuse maker.

Earl Long; freckles.

Ethel Hati; the unconcerned.

Ellis Dimmick; the heart smasher.

Choella Dale; curls.

Robert Deal; the orator.

Jennie Hammerstead; chubby.

Ruth Hall; the bonniest girl.

Eunice Hicks; the greatest talker.

Ethel Lee; can't be beat at lovin.'

Beulah Arndt; smiles, always out.

Lois Stech; could you imagine her studying?

Blanche Chapin; the beautiful blonde.

Mildred Whipple; wantin' to see "him."

William Brickman; an industry personage.

Andrew Black; the great height he has attained.

Henry Hort; the future judge.

Austin Lott; would be cute.

George Braley; the jazz hound.

Elmer Dimmick; the Caruso without a "sole."

Archie Elmore; the most distinguished gentleman.

Wesley Grieve; easy going.

Harland Ross; the would be carpenter.

John Fell; wanting his date to come.

Bennie Woodson; knucks down.

Paul Surface; how to look mean.

Raymond Cox; waitin' for her.

Walter Eckels; looking for someone

Hazel Ritter; where's earl?

Marwood Baker; the executive.

Hazel Wilkerson; so wise, so beautiful, she cannot live long without him.

Charles Park; always wanting to do something great.

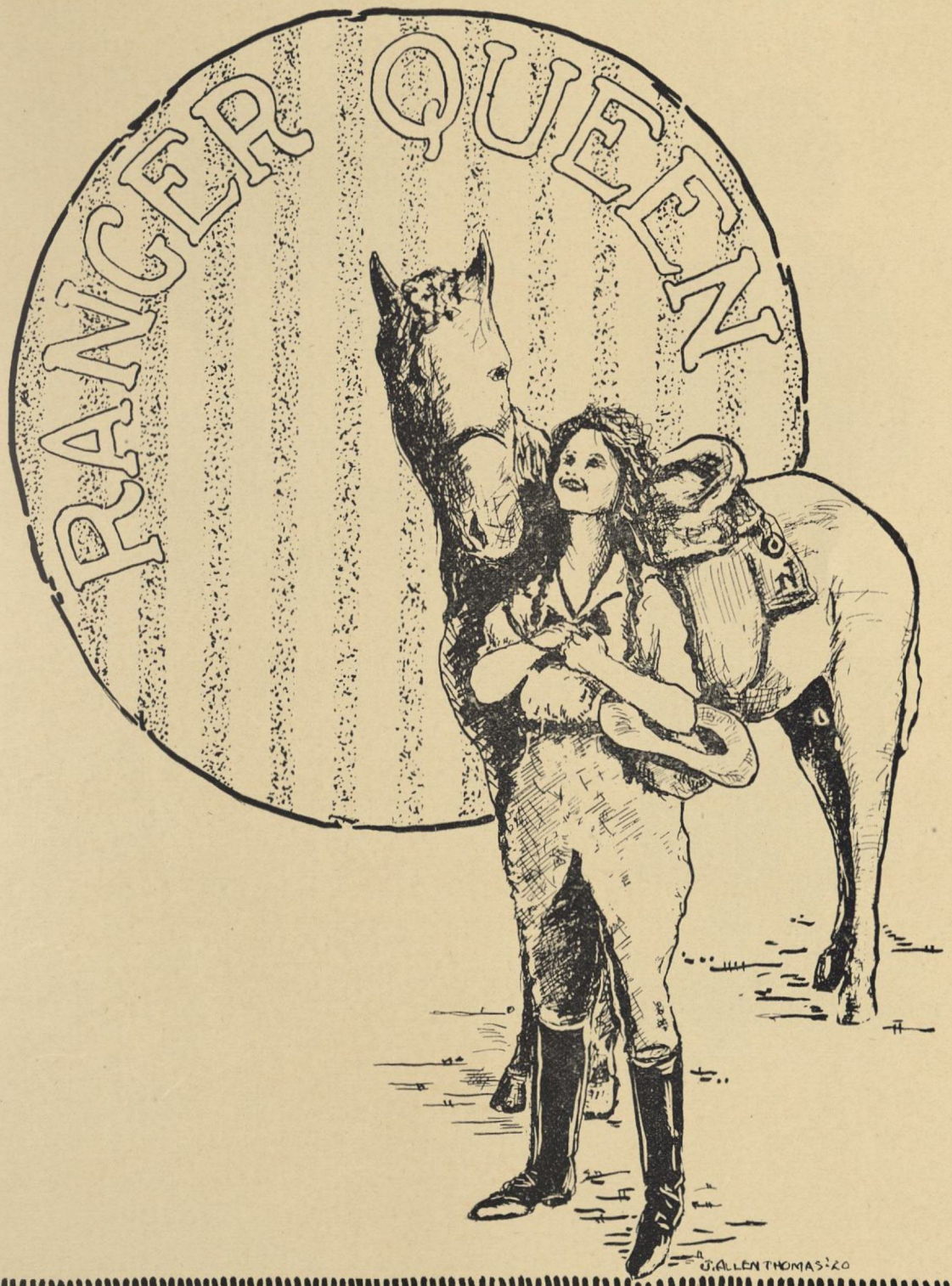
RANGER QUEEN
J. ALLEN THOMAS '20

Miss. Mae Sutton

MERCY SAKES

BESS

LONESOME

PLEASE

REGISTER JOY

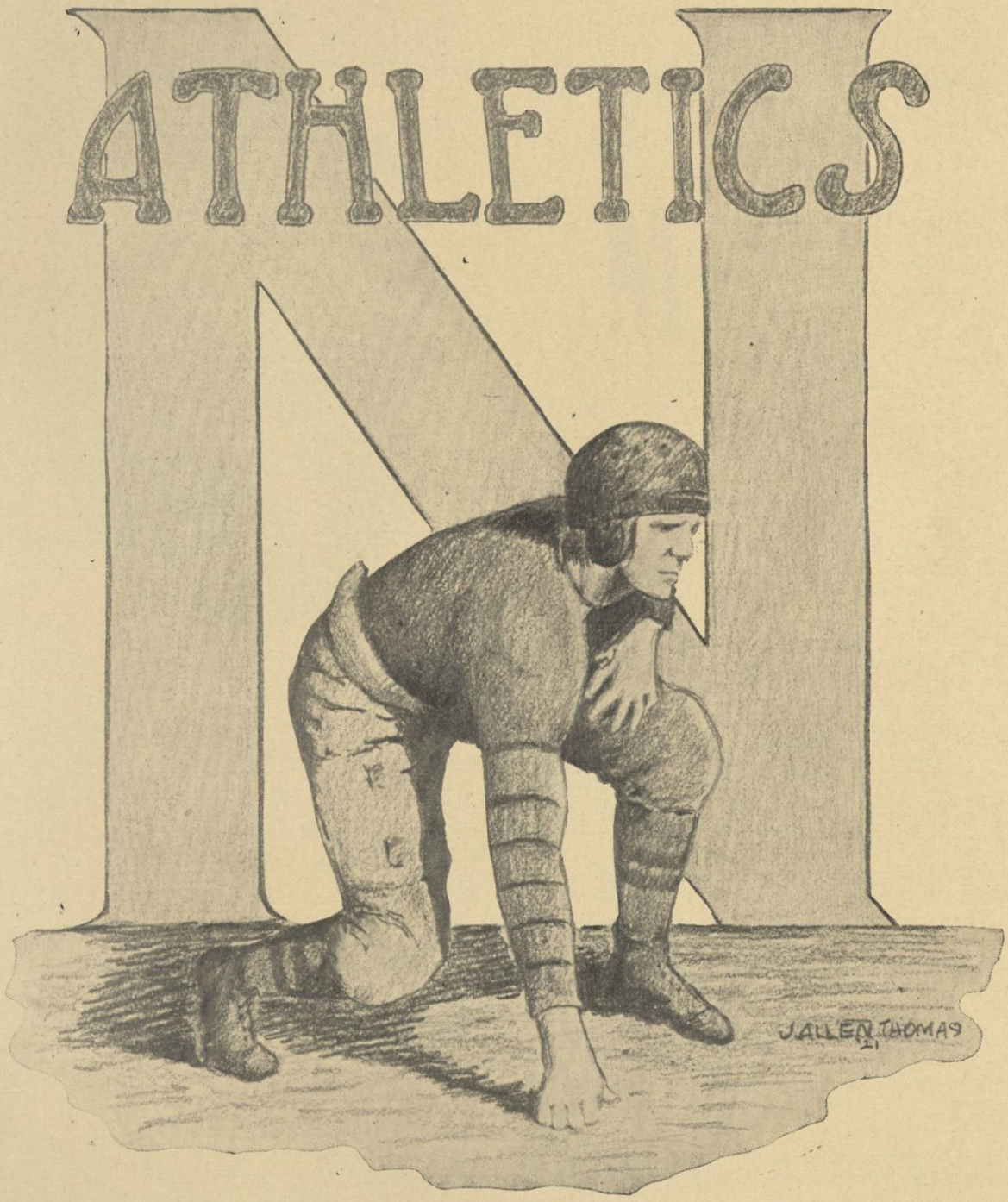
ATHLETICS
J. ALLEN THOMAS
21

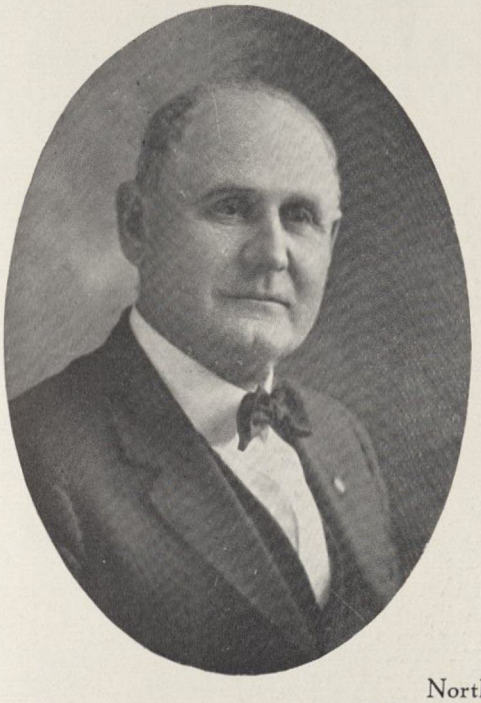

Wyatts' Story of How We Did it

MANY have asked how the Rangers managed to win the State Championship. And after the game with Edmond, Central Normal, I received many congratulating letters always ending with, "How did you do it?" One could answer by saying it was a greater determination, more skill and higher patriotism or loyalty. But platitudes are never satisfactory or convincing. The big problem of a school like Northwestern is material. The task that follows is to weld this raw material into a determined, skillful machine that has a soul that is willing to die for something, namely, the school, the team, or the coach.

Northwestern 1920 football prospects were not bright. Many of the larger schools were able to offer certain inducements. Players that naturally belonged to Northwestern passed by to the school that they thought had the chance to win.

The return of part of last year's team with the entrance of some new material began to give hope for a real team. The preliminary games against several of the high schools were not very encouraging but these with the hard gruelling practice, followed by a six miles cross country began to put the team in shape.

The first real surprise came when the Rangers early in the season outplayed Phillips University throughout the first half of the game. The smothering defeat of Chilocco and A. & M. a few weeks later began to turn the eyes of state teams toward Northwestern. A real scare was thrown into the rest of our opponents when the Rangers battled Kendall University to virtually a tie at Tulsa. Hopes ran high and even some of our critics and delinquent state papers began to say we had a chance to defeat our strongest rival, Edmond.

Since this was our most important game something of the details of it might not be out of place.

Central (Edmond) was confident Northwestern was working and praying. Capt. Garrison at center was passing the ball unequalled by any center in the state. To his right stood all-state

guard and tackle, Woodson and Ranck, long, lean, wire drawn, each carrying one hundred and eighty pounds of bone and muscle into every charge.

It was around these giants that most of the plays were built. Circle completed the line on that side, an aggressive powerful youngster that was quick to see an opening or go under any kind of a play.

On the left was Cal Stewart and Sprague who alternated at guard and Tex Edgar at tackle. Out on the end was Brown of Cherokee High, and Bennett, both heady fast players, never allowing themselves to be out-guessed. This side of the line was a stone wall over which the enemy could not pass.

Becker, a big fellow with a lot of fight, could play any place on the line and make good. Paul Garrison could play at either guard and substituted in several games at center.

It was a good line that learned to believe in itself. The backfield was composed of Stewart, McCormack, Skillern and Surface, who were the fastest in the state, standing nearly six feet and averaging 175 pounds. This team as it filed out of the dressing room on the day of the Edmond game were fit for any kind of a battle, keen eyed, muscles taunted, lips drawn, frozen to every sound but the bark of the quarter-back. Central at times carried the war into the Rangers' territory but could never pass. You can't beat a team that won't be beaten.

The two games that followed with Ada and Southwestern were easily taken. The Rangers of 1920 had everything that goes to make a winning team. Speed, skill, endurance and loyalty backed up by the Northwestern part of the State. How could they help but win?

Frank S. Wyatt

Coach.

Cherokee High	0	Northwestern	18
Cherokee High	0	Northwestern	16
Guymon High	0	Northwestern	97
Phillips	27	Northwestern	21
Chilocco	7	Northwestern	42
A. & M.	0	Northwestern	35
Kendall	14	Northwestern	7
Central Normal	0	Northwestern	21
E. Cen. Normal	0	Northwestern	21
S. W. Normal	7	Northwestern	27
Opponents	55	Northwestern	305

Captain
Don.
Garrison

DON GARRISON. Our captain played his second year with N. S. N. at the position n pass the ball with as much accuracy as "Cur-tarted in the games against Kendall and Edley" and he was good on the defense. Don started in the games agains: Kendall and Ed mond. The men all liked him and he was a good leader. He has two more years in which to help make N. S. N. famous for her football teams. Don is 22, weighs 170 pounds and claims Cherokee as his home.

WILLIAM RANCK. "Bill" was chosen as All-State tackle and this title he justly deserved, for on no team will you find a better man than he. Bill, though somewhat handicapped with a fractured knee, made football a business and put all his pep and vim in the game, even in practice. He will be with us next year and if all the men fight like Bill does there will be no question but what we will have another championship team. Bill is 28, weighs 175 pounds and claims Gage as his home.

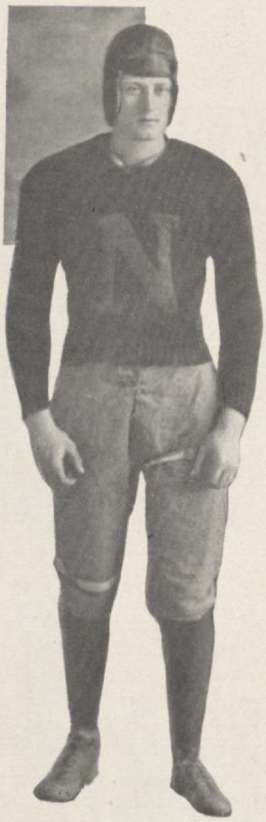

RALPH SURFACE. Known by all his team mates as "Swede" played his first year at N. S. N. as half back. He was the man that carried the ball over the line for all three touchdowns in the game against Edmond. Surf was exceptionally good at handling the forward pass. The Tulsa World places Ralph on the All-State team. He is 19, and weighs 178 pounds. Alva claims him.

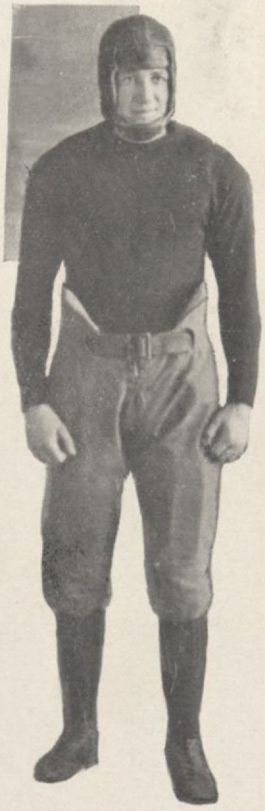

BONNIE STEWART. Time and space will not allow us to do justice to the All-State half-back. He was a star in all the games and surpassed all his opponents in punting. He was given a position on the All-State team by all the leading papers. "Bish" could handle the forward pass with more ease than the ordinary fellow can his food. He is 22, weighs 175 pounds, and lives in Alva.

JOHN McCORMICK. Known the State over as "Mc" was the man chosen to fill the position of full back and he filled it well. John gained from one to ten yards every time he carried the ball in Kendall game. This was "Mc's" third year with Northwestern and he gets better each year, therefore, we expect great things from him next year. He was chosen on the All-State team by the Tulsa World and the Oklahoman. John is 20 and weighs 185 pounds.

JOSEPH BECKER. A new man on the squad but showed that he had some knowledge of football when he got in the game at the last against Edmond, and showed his ability as a line man. Joe has one more year at N. S. N. and will be a very valuable man for next season. His home is Meno and he is 23, weighing 180 pounds.

GAYLORD BENNETT. Better known as "Butch" was the one man that could play in any position and deliver the goods. Though "Butch" did not have the opportunity of playing in all the games he was very valuable in a pinch. He was the little man of the team, weighing 135 pounds. He is 21 years of age and calls Alva his home. Gaylord has another year in which to distinguish himself at Northwestern.

PAUL GARRISON. "Governor" substituted at guard and played in enough games to win his letter. This was his second year at N. S. N. and he was a good fighter. We predict that he will be one of Wyatt's valuable men by next year as he will become older than 18 and will in all probabilities weigh more than 160 pounds. His home is Cherokee.

HENRY EDGAR. Known by all as "Tex" came to us like a thief in the night. He happened along at the first of the season and asked for a suit, no one knew him or where he hailed from, but after he explained that he was from Texas and had played football we asked him to show us. This he did in the game against Edmond. He opened a hole for our backs every time he was called on and stopped everything that came his way. He is a tackle N. S. N. should be proud of. He is 24 and weighs 195 pounds.

ROBERT T. ARMOUR. "Bob" although a sub was a man that Coach Wyatt was not afraid to put in when the time came necessary. Bob substituted at end and was a good hard tackler and could pull the forward pass from the air with perfect ease. He has several years yet to serve N. S. N. He is 19 and weighs 165 pounds.

CLAIR SPRAGUE. A man that had never played football, but showed so much fight that he won a place as guard and made a letter. With this year of experience and another year of age and weight, he will be a very valuable man for N. S. N. Sprague was one of the men that was always ready for practice and one that put all he had into practice. He is 19 and weighs 170 pounds. His home is at Aline.

ALBERT BROWN. "Dutch" held the other wing position. He stopped the Edmond backs in their attempts to make end runs and at no time did he allow them to gain around his position. "Dutch" could get down under our punts better than any man on the team. This was his first year with N. S. N. and next year will find him one of Wyatt's best men. He is 20, weighs 168 pounds and lives at Cherokee.

GRADY SKILLERN. This was Grady's second year. Last year being Captain and playing half-back and this year he assumed the responsibility of quarter-back. He received honorable mention by the Tulsa World. His ability to call the right play was dominant and he made but very few mistakes. He won fame in the hearts of all football fans in the games against Kendall and Edmond. He has another year in which to help Northwestern win another championship. Grady hails from Atoka, is 22 and weighs 175 pounds.

CAL STEWART. The heaviest man on the team and the one man that has exceptional ability when it comes to getting the man out of the way. Cal played guard and was called back in the back field at times to carry the ball when we needed a few yards, and we might say that he never failed to gain when given the opportunity. He lives in Alva, weighs 216 pounds and is 26 years of age.

HAROLD CIRCLE. "Bud" was one of the best ends that N. S. N. has had for many years. In the game with Phillips he did not let a man pass his way, when they attempted to skirt the end that Bud was playing they were tackled so hard that they had to be carried from the field of battle. He is another 19-year-old boy weighing 165 pounds and makes his home in Alva. He has two more years in which to serve Old Northwestern.

BURRELL WOODSON is another one of our All-State men that we have a just right to be proud of. You will not find a better guard anywhere than "Woodie." After the first two or three downs of a game you could see "Burly" telling the quarter-back to send a play over his side of the line, and he would have a hole opened for the man carrying the ball. Also I might say that he has two more years to play with N. S. N. Alva claims him, he is 21 and weighs 170 pounds.

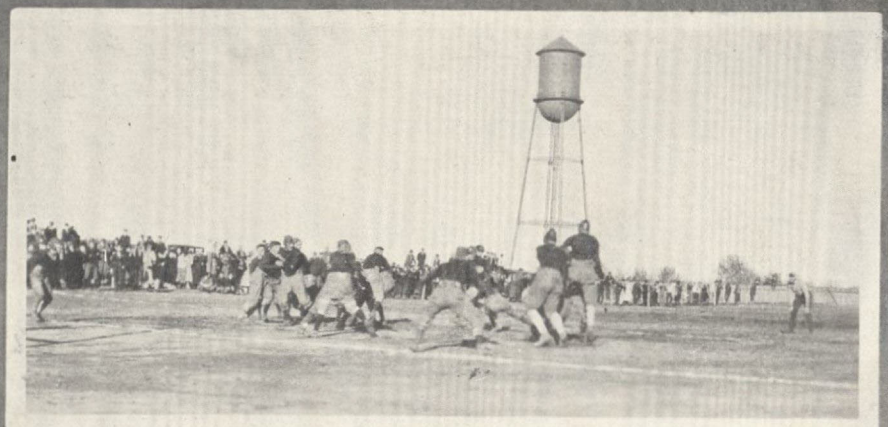

McCormick goes Thru

Rangers 33
A&M - 0

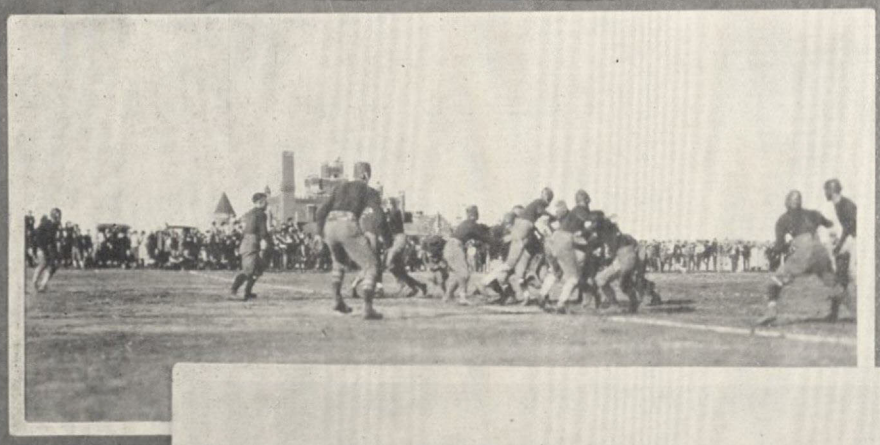

Sorrace
Around
End

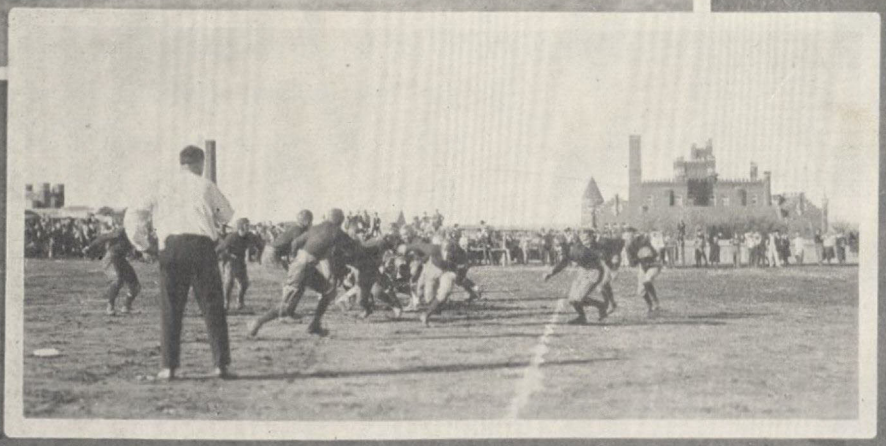

Bennett carries ball

Central Lost!

21-0

Edgar breaks the play

Edmond fails

C. Stewart around end

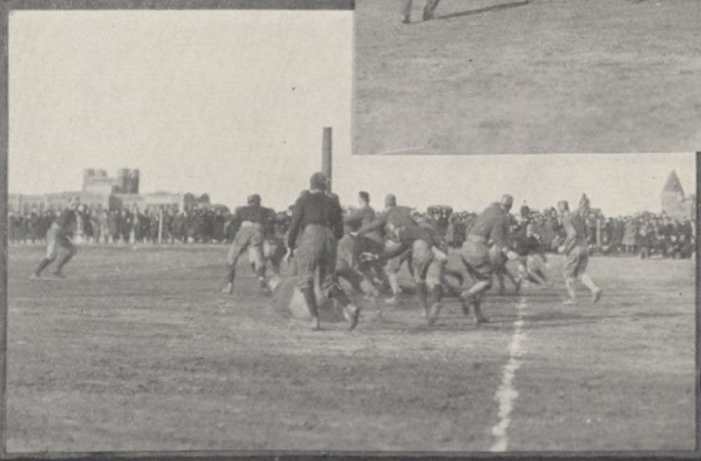

Bristow around the end

Southwestern - 7
Rangers - 28

Stewart carries ball

Rangers Score

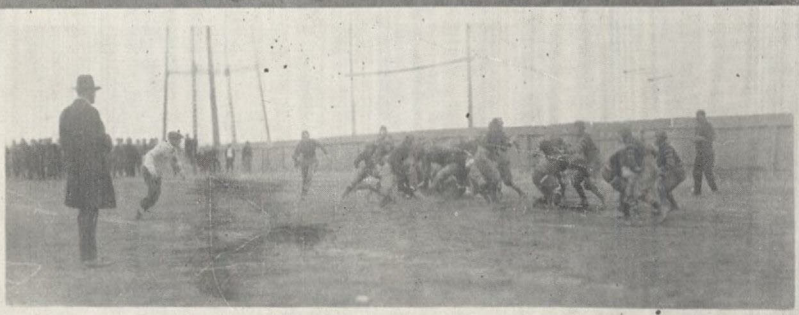

When they failed to gain

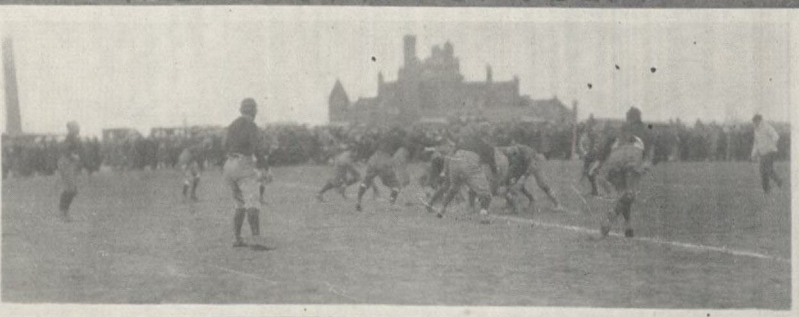

HOME-COMING

AYE! there it stands! For years now it has weathered the storms that have raged about it. Still it proudly holds up its head. All the forces that have been hurled against it have availed nothing. It is in itself the very embodiment of strength and firmness and constancy. But great are the powers that have opposed it. And perhaps it is not of its own strength alone that it has triumphed. Each time that a great crisis has come there has arisen from out the shadow of the Old Castle a protecting power so potent and so timely as to be well-nigh miraculous. Only once in a season has it come, but that once has each time been the supreme moment, when it has sufficed to turn the tide of struggle into glorious victory. Then it retires as silently as it comes. It is of this miracle of power that I would speak.

It has been now only a matter of months since the last appearance of this marvel. You will remember the time when mighty foes came up from the south with dire purposes and overbearing confidence thinking to humble the name of the Old Castle and compel her to bow down in ungracious defeat. Long will the memory of that day last. For weeks in advance things were being made ready for that day. And when it came what fear was there in the hearts of those who were unacquainted with the past. Formidable were the foes, and worthy to cope with Titans. Would the fame of the Old Castle stand or fall?

At the first signs of the approaching struggle there could be felt on all sides a great stir, a broad extensive movement, near and far, here, there and yonder, assuming greater and still greater proportions. Out of this there arose a multitude that, seeming to have in view a common end, turned as one toward the common center, and collecting at the feet of the Old Castle, prepared to play a part. By the hundreds they came, and uniting, each adding to the power of the other, appeared in fullest strength on the field of battle. Now came the critical moment. Now, if ever, the victory would be turned. The enemy, seeing and understanding, and apparently impelled by some great fear, wavered, turned, and routed and broken in spirit, ungraciously fled.

But what was this miraculous power? It was verily the spirit of the Old Castle itself that, embodied in those who have lived in its richness and fullness, is able to move mountains or to separate the waters of the sea.

BASKETBALL

BEFORE the football season had closed, a number of ex-high school stars and last year letter men were practicing basket ball. Those men on the foot ball team that played basket ball were soon in the scene of battle and every man was aware of the fact that if he won a place on the Ranger quintette he would have to show some real ability for playing the game.

There was no attempt to select a team until every man had a fair chance to try out. There were five teams on the court every evening for practice. Coach Wyatt tried several combinations before he found the one he felt he could develop into a team that would be worthy of representing Northwestern. Whether his selection was good or not, we will leave you to judge for yourself. In making this judgment you may consult the record of the Rangers for the past season.

The Rangers journeyed to Weatherford to play their first conference game. Southwestern had held the championship for two consecutive years. The team that they sent against the Rangers was the same team that had won the championship.

After the Rangers spent two nights in Weatherford taking a game from them each night by a large score, they came back to Alva feeling that they were ready to play any team in the state.

After the Rangers won from all the leading teams in Oklahoma they made a trip into Kansas and ended the season at Kansas City, playing in the tournament.

Here is a list of the games the Rangers played this year:

Rangers 28	Tonkawa	16
Rangers 29	Tonkawa	16
Rangers 40	Shattuck	18
Rangers 48	Shattuck	20
Rangers 62	Woodward	15
Rangers 29	Southwestern	20
Rangers 25	Southwestern	16
Rangers 73	Kiowa	12
Rangers 48	Geary	14
Rangers 36	Phillips U	13
Rangers 32	Phillips U	5
Rangers 25	Winfield, Kan.	32
Rangers 37	Southwestern	13
Rangers 2	Southwestern	0 (forfeit)
Rangers 24	Newton, Kan.	23
Rangers 35	Newton, Kan.	23
Rangers 42	Phillips U	21
Rangers 34	Phillips U	22
Rangers 62	Gage High	24
Rangers 32	Halstead, Kan..	30
Rangers 39	Halstead, Kan.	13
Rangers 35	Nickerson, Kan.	33
Rangers 35	Union Club	30
Rangers 40	Hillyard	18
Rangers 35	Lowe & Campbell	49
927 Total	Total	518

BONNIE STEWART, Captain is one of the Old Rangers that made the trip to the coast. He is exceptionally speedy and heady. You could always count on Bonnie making his portion of the baskets in any game. Owing to the five-man defense that all the teams play now it is necessary to have a man that can fool the opposing team on the pass. This Bonnie could do better than any other man on the team. He has a way of looking one way and passing the ball in an opposite, that is very deceptive. This is probably Bonnie's last year as he plays baseball and the new ruling will not permit a professional ball player to play in College.

GRADY SKILLERN. Grady is a guard that seldom ever takes a shot in a game, but he can always keep the other fellow from getting a shot. He worked with Stewart in passing the ball through the five-man defense. Grady is exceptionally heady and can cover the floor quick. He has one more year to be with the Rangers.

ROSS FAUDREE. He is very small in stature but very large in playing basket ball. He was Stewart's running mate at forward position. Ross is very fast and a good dribbler. This was his first year to play college basket ball but you would think from the way that he plays the game that he was a fellow with a world of experience. He assumed the responsibility of throwing free goals and he could always be depended on to make them. Ross has several years to play with the Rangers.

JONES GRAVES. Jones played the game at center. His ability to outjump his opponent was never questioned. It took real brains to outwit the visiting quintet when they played the five man defense, and this was what Jones had. His ease in shooting goals was at par with Stewart, as well as the points made. Jones always put up a hard fight, and never lost his head in a game. He was on the Ranger quintet last year, this year, and will be for the next three years.

ARTHUR CRISWELL. "Cris" played the season at guard. He is one of those guards that can make a basket when his team needs a few points to win. Cris guards as good as the best and can pass the ball equally as well. In the game against Southwestern he went mad and made as many goals as the forwards. He has two more years to play with Northwestern.

TED TENNY. Ted, the tall one of the squad played his last games this year under the flag of the Rangers. He left school in the middle of the season and consequently did not make the Kansas City trip. His coolness and steady playing was at all times an aid in winning the games.

JOE BECKER. This was Joe's first year at N. S. N. The record he made though was such that we wish he will never leave the banner of the Rangers. He is fast and can hit the basket which are qualities that made him one of the best running guards in the state.

HOMER ANDERSON. Preach, was a star on the Alva High basketball team last year and played the same kind of a game for Northwestern this year. He always finds the basket and has lots of fight. With this year's experience Preach will be an all-state man on Wyatt's team next year. He has several years to help Northwestern hold the state championship.

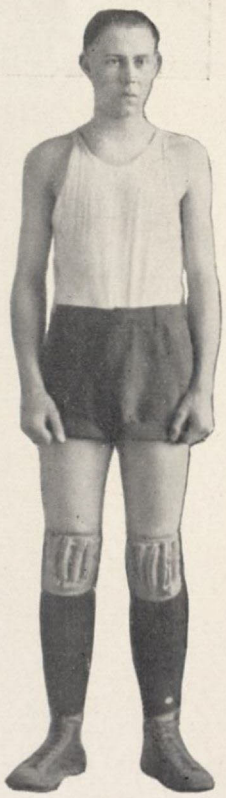

Top row: Wheatley, Mitts, Sappington.
Middle row: Valentine, Dunavant, McMurtrey, Stout.
Bottom row: Worthan.

SCORES.

Rangers 30	----------	Helena 10
Rangers 22	----------	Kiowa 40
Rangers 32	----------	Gage 27
Rangers 29	----------	Helena 7
Rangers 10	----------	Phillips U 22

Top row: Worthan.

Middle row: Sappington, Cavett, Stout.

Bottom row: Worthan, Valentine, Ent.

Freshmen College	52	Freshmen H. S.	2
Freshmen College	24	Junior H. S.	4
Freshmen College	34	Senior H. S.	10
Freshman College	26	Sophomore College	14

Before the first basketball whistle had been blown, the Freshmen had already made plans for the organization of a Freshmen basketball team. There were seven men from the Freshmen Class who had played on high school teams in previous years and who had all made good records while in high school. These men were Anderson and Heaton from Alva, Lawson from Gage, Sprague of Aline, Oxley from Cleo Springs, Armour from Canton, and Wren from Sharon. Lawson was elected captain and Earl Heaton, business manager.

This is the first year that the Normal has had a team representing the Freshmen Class and it has proved to be a great success, and has advertised the Normal wherever it has gone. The season was very favorable, having only one defeat.

Summing up the season's games:

Freshmen 49	Supply 27
Freshmen 27	Woodward 18
Freshmen 30	Helena 14
Freshmen 11	Junior-Senior 7
Freshmen 19	Sophomore 7
Freshmen 2	Freshmen H. S. 0 (forfeit)
Freshmen 34	Junior 31
Freshmen 26	Pond Creek 38
Freshmen 13	Kiowa 8
Freshmen 34	Isabel 25
Freshmen 30	Helena 9
Freshmen 24	Fairview 23
Freshmen 299	Opp's 197

BASEBALL

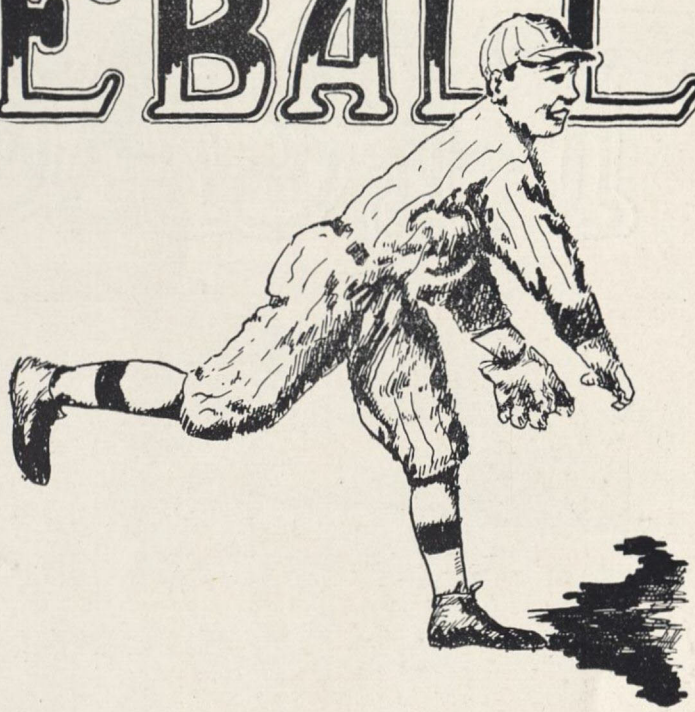

Shakespeare might have been right, but up around Northwestern "in the spring a young man's fancy" and baseball are very harmonious.

The Ranger being on the press during the baseball season, a detailed account of the great American game cannot be given. But this year the prospects are better than they have been since Wyatt and his proteges copped the state pennant in 1914 and 1915. Capt. Wyatt has always had a good baseball aggregation, every year he has been at Northwestern, and it looks like a championship in baseball is all that is necessary to have a well balanced year of championships.

This spring the prospective team will include Becker and Criswell, pitchers, Wiebner and Ranck, catchers, Skillern, Rapp, Shutt, Faudree, Thomas, infielders, Bennett, Surface, Sprague, and others in the outfield. Others will be out for the nine but so far, the above have signifed their intentions.

We hope that the 1922 Ranger will be able to publish a detailed account with pictures of how Northwestern won the baseball championship.

TRACK

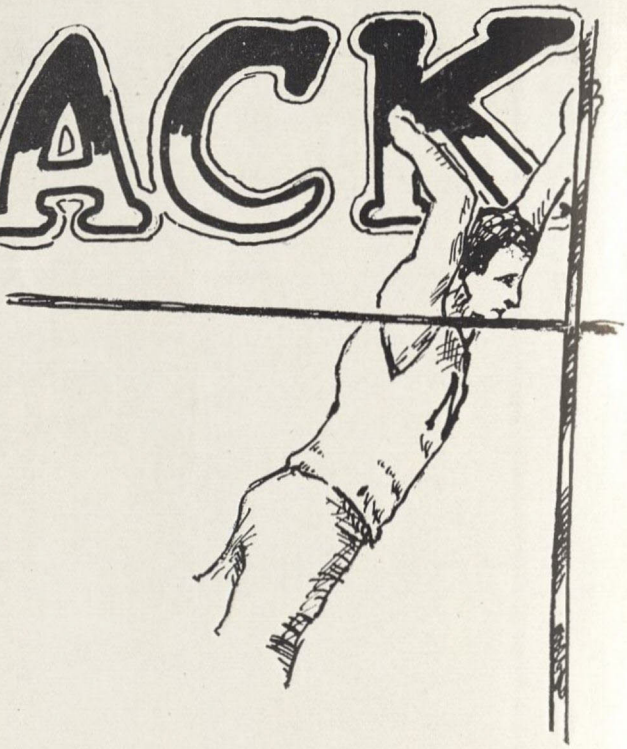

THE spring of 1921 holds many good things in store for Ranger track men, for this year Northwestern has more material than it did back in those days when Sandefur and Griffith were stars.

Northwestern will enter the Normal College invitation meet and also the State Intercollegiate. The Ranger's best bet this year is Ralph Surface, all-around man in field and track. His best performances will be in the 100 and 220 dashes, javelin, weights, and the star man of the relay team. Other men that will be out for an "N" in track are Hardy, Faudree, Stewart, Sprague, Thomas and Young. There are many men here for their first year that the Ranger hasn't a line on as it goes to press.

TENNIS

THIS out-door court game received a hard blow when Ted Tenney withdrew from the College, because it will be remembered that he, back in 1916 in connection with his partner, Lane, gave the schools of the state a hard run for the title. Frank Hess, Bob Lasley, P. Faulkner, Wm. Stites and A. Thomas are a few that helped put tennis on the map at Northwestern.

This year plans are being made for matches with some of the closer schools, and Wm. Stites, Thomas, Stewart, Hardy, Gildemeister, Sprague and others will be out for the team.

The co-eds go in for tennis strong in the spring and summer, and the Physical Education classes devote most of their time to it.

Mrs. Percy

Miss Bussey will now perform!!

QUARANTINED!

Mr. Wood and Mr. Jenner

Smith Bilby Anderson Rackley

Ain't Nature Wonderful?

Photo by Floyd Ames

Edmond Day.

Isn't this silly?

Joe, Grady, an' Bill.

Wren, Don't! — Stop!

ORGANIZATIONS

GOLDA - ENT
NO RELATION
CRIS
ENT - HORN
ON HIGH
Pooh!
ME AN' MY GAL!
ITCH
JOAN

ΑΣΑ

Alpha Sigma Alpha

Established November, 1901.

Gamma Gamma Chapter

Organized February, 1916.

Patronesses: Mesdames:

E. A. Haines
J. P. Renfrew
C. H. Mauntel
C. C. Share
F. G. Munson
Louis Miller

Faculty Adviser:

Miss Shockley.

Alumnae in urbe: Mesdames:

J. A. Lane
John Hyde
Stanley May
F. G. Munson.

Misses:

Gladys Blackford
Ethel France.
Lore Patterson

Active Members:

Ethel Allbright
Doris Anderson
Olive Anderson
Icyl Baldwin
Leona Cavett
Lucille Chew
Fern Clifton
Bess Davis
Hazel Dunavant
Mary Fraizer
Margaret Frawley
Nellie Heaton
Edna Kerst
Jaunita Murphy
Mary Miller

Pledge:

Belle Jane Rackley.

ΔΣΕ

Delta Sigma Epsilon

Founded Miama University, 1914.

Delta Chapter-----1916

Colors: Cream and Olive Green. Flower: Cream Tea Rose.

SORORES IN FACULTATE.

Mrs. Sabin C. Percefull.—Miss Maud Morris.

PATRONESSES.

Mrs. Francis Threadgill.—Mrs. William Eutsler.

CHAPTER ROLL.

Alpha, Miami University.
Gamma, Colorado Teachers College.
Delta, Northwestern Teachers College.
Epsilon, Kansas State Normal.
Zeta, New Mexico Normal University.
Eta, Michigan State Normal.
Theta, Kansas Manual Training Normal.
Iota, Missouri State Normal.
Kappa, Temp lin University.

MEMBERS.

Inez Allman
Florence Middleton
Hazel Burket.
Hilda Needham
Grace Pritchard
Corabelle Davis
Neta Smith
Mrs. Sabin C. Percefull
Cuba Hayes
Ruth Hendrie
Joan Hill
Miss Maud Morris
Marie Applebaugh
Lilah McKinnon
Wardell Sturdevant
Ella Miller
Lillian Laubach
Leo Garrison
Veea Umber
Bernice Cox

ΠΚΣ

Pi Kappa Sigma

Founded at Michigan State Normal, 1894.

CHAPTERS.

Alpha	Ypsilanti, Mich.
Beta	Alva, Oklahoma.
Zeta	Indiana, Penn.
Eta	Oxford, Ohio.
Iota	Emporia, Kansas.
Kappa	Durant, Oklahoma.
Lambda	Warrensburg, Mo.
Mu	Greely, Colo.

ACTIVE MEMBERS.

Grace Wheelock	President.
Doris Smith	Vice President.
Afton Bilby	Secretary.
Mae King	Reporter.
Florence Kranz	Sergeant-at-Arms.
Isabelle Veazy	Treasurer.

Ann Wilke — Myrtle Mason
Mary Catherine Bicknell — Sylvia Bush
Alice Hyde — Zella Miller

Miss Sara Crumley, Advisor.

PATRONESSES.

Mrs. B. H. Bicknell—Mrs. Merle Greuber.

Turquoise—Blue and Gold.

Flowers: Jonquil and Forget-me-Not.

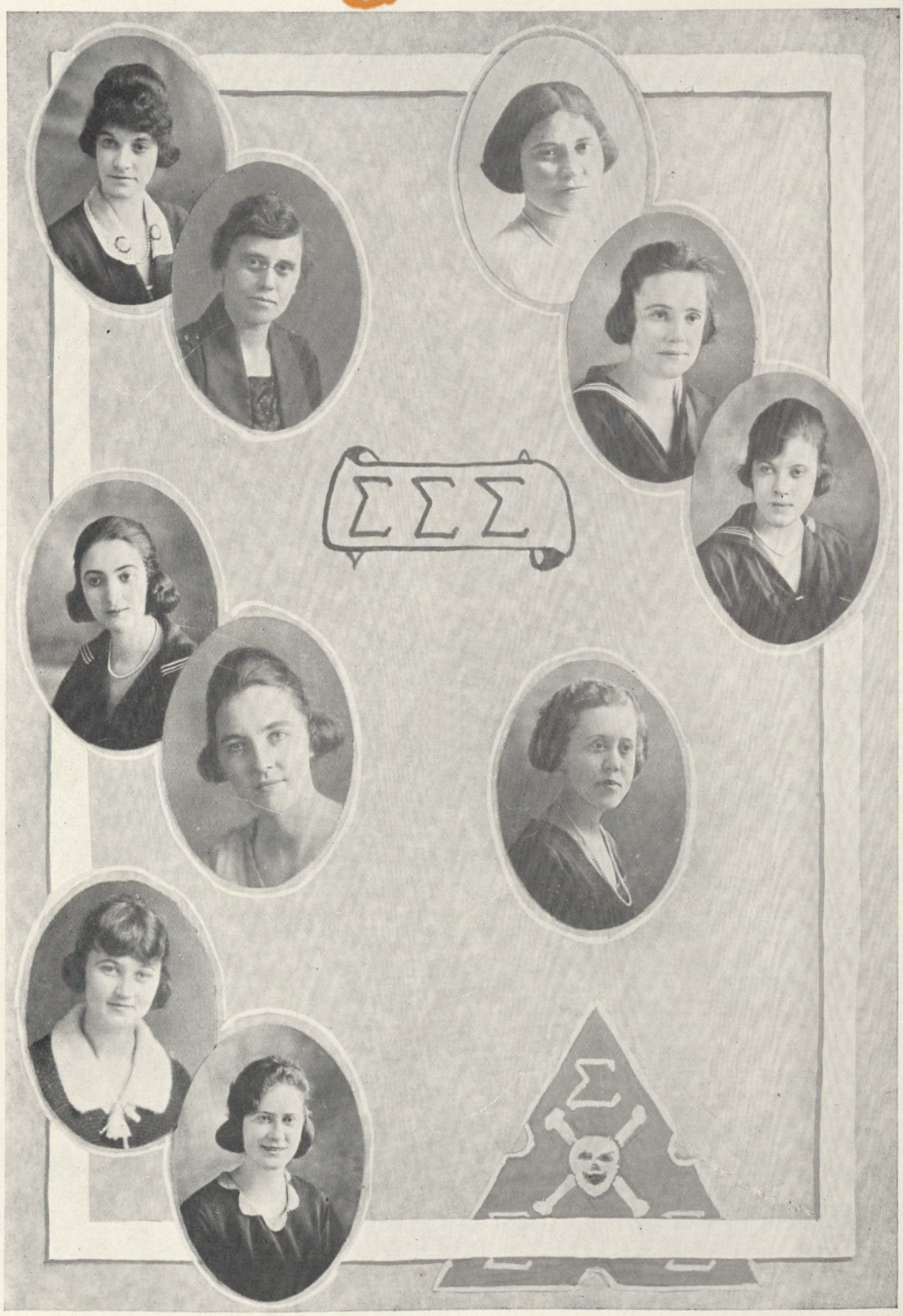
ΣΣΣ
Σ

Sigma Sigma Sigma

Founded at Farmville, Va., April, 1898.

Xi Chapter

Installed December, 1915.

Active and Alumni Chapters in Urbe:

Velma Sappington	Mable Hobbie Schaeffer
Parle Ent	Wiletta Stewart
Sylvia Stout	Nora Berry King
Grace Sills	Neva Wilkinson Sartin
Thelma Walton	Marie McNutt

FACULTY ADVISOR.

Anne Ford.

HONORARY MEMBER.

Mrs. Mildred Smith.

PATRONESSES.

Mrs. S. B. Share	Mrs. J. B. Doolin
Mrs. Alice Hanford	Mrs. Bert Beegle

Mrs. Oscar Bogue.

CLUBS

Discoveries of an Inquisitive Person

WHAT do you suppose I found the Saturday Nites doing? Just what all the ancients have done before them. They donned freakish garbings, forcing Father Time backward and played at being "kids" again.

In the Philomathean Club there has been a serious division. Several belong to an organization known as the "Gee-Whiz" Club while a few have the distinction of having "Aviators." I also saw their Ford—talk about spud, their runabout is absolutely unsurpassed in any respect.

In speaking of the P. D. C.'s the only information I could secure was that they, as individuals, and collectively were all jokes.

At the last hearing the N. S. N.'s were all found to be deeply interested in the antics of Mutt and Jeff. They were debating the question as to whether or not these dear old friends merited a place in the school libraries.

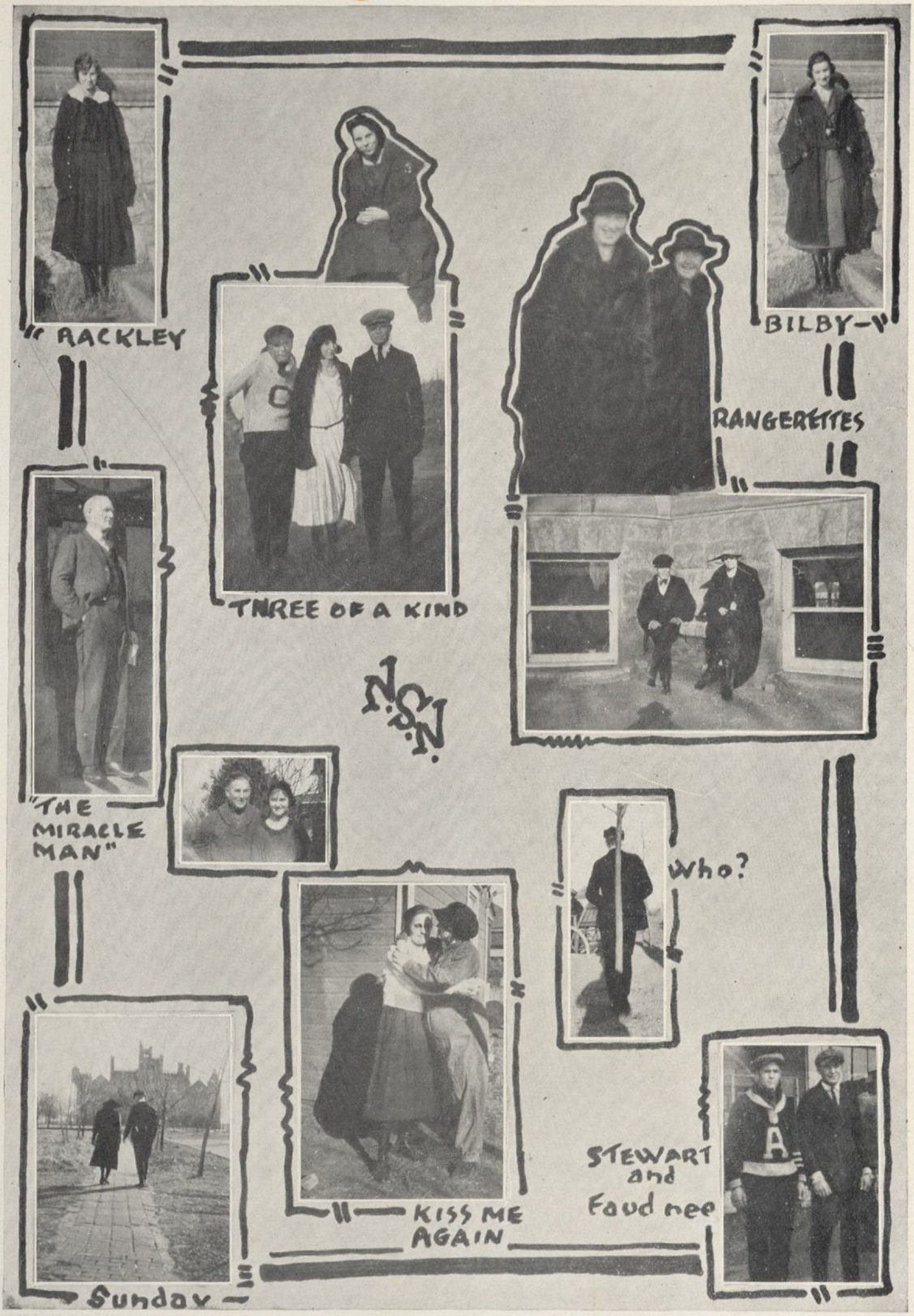
RACKLEY
THREE OF A KIND
BILBY—
RANGERETTES
N.S.N.
"THE MIRACLE MAN"
Who?
KISS ME AGAIN
STEWART and Faudree
Sunday—

Philomathean Club

Founded 1914.

Colors: Purple and Gold.

PATRONESSES.

Mrs. M. E. Wood
Mrs. J. P. Battenberg

MEMBERS.

Lila McKinnon
Mae Sutton
Inez Salmon
Vea Umber
Hazel Burket
Bernice Cox
Bess Davis
Anne Ford
Gladys Hubbard
Marian Dunning
Alice Hyde
Ethlyn Dunning
Anna Ingles
Mildred Maddox
Zella Miller
Myrtle Mitts
Cecile McMurtrey
Blanche Bussey
Grace Pritchard
Julia Tetter
Mary Collins

OFFICERS.

President ---------- Vea Umber.
Vice President ---------- Hazel Burket.
Secretary ---------- Anna Ingle.
Treasurer ---------- Marian Dunning.
Reporter ---------- Leta Grimes.

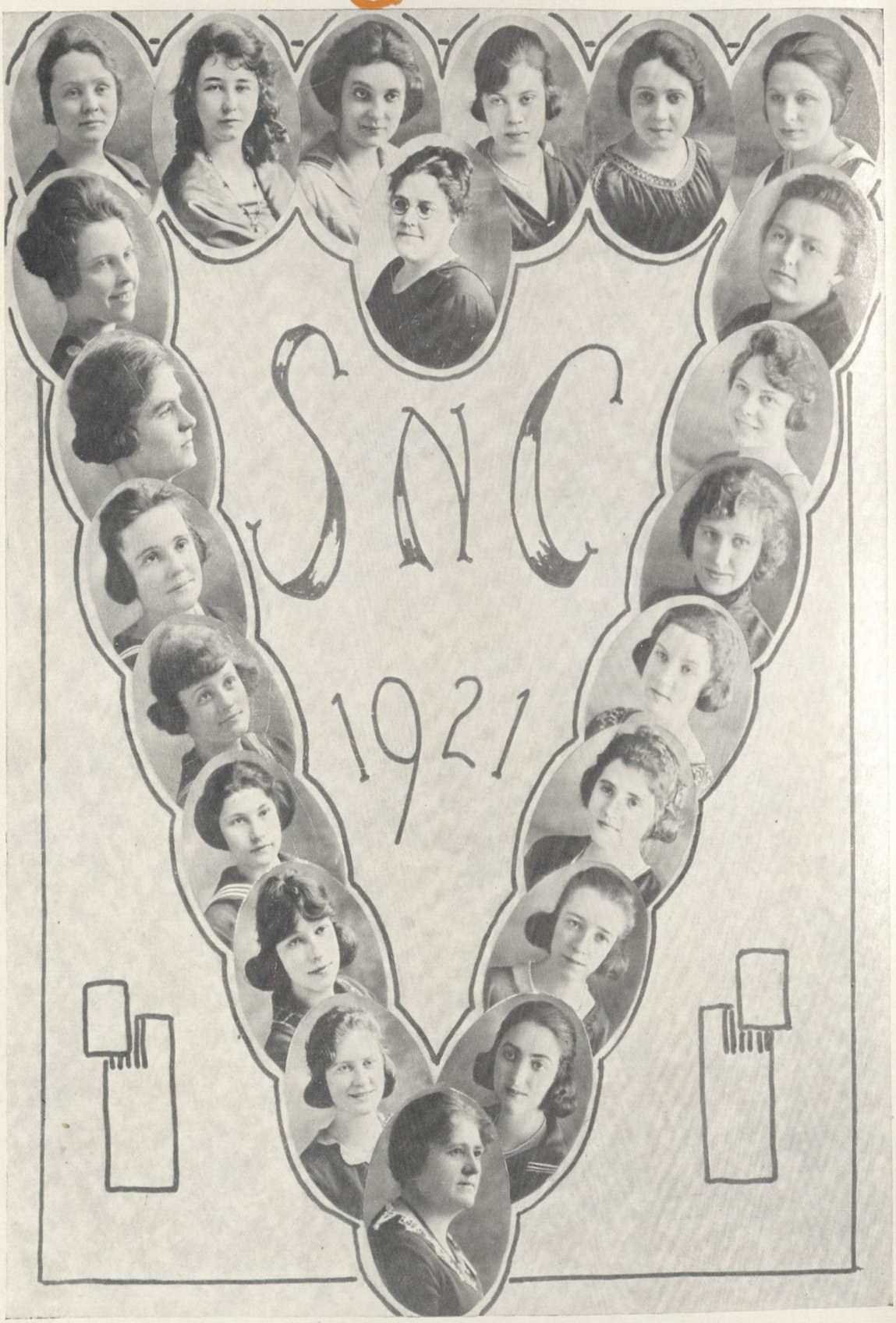
SNC
1921

Saturday Nite Club

OFFICERS.

Afton Bilby ---------- President.
Grace Wheelock ---------- Vice President.
Inez Allman ---------- Secretary.
Mary Catherine Bicknell ---------- Treasurer.
Joan Hill ---------- Reporter.

Faculty Sponsor: Miss Grace Stegall.

Club Colors: Ashes of roses and shell pink.

ACTIVE MEMBERS.

Joan Hill	Velma Sappington
Juanita Murphy	Doris Smith
Grace Wheelock	Mary Catherine Bicknell
Hilda Needham	Ethel Albright
Cora Davis	Doris Anderson
Grace Sills	Belle Jane Rackley
Gladys McGill	Afton Bixby
Nellie Heaton	Icyl Baldwin
Leona Cavitt	Inez Allman
Sylvia Stout	Perle Ent
Florence Hassebrock	Miss Grace Stegall

The Saturday Nite Club was organized in 1906 for the purpose of improving literary and social life at N. S. N. This year the club has taken on in addition, activities in a much broader field—the betterment of Alva. Under the leadership of Miss Stegall it has faithfully carried out the Community Story-telling project together with other work in the homes of the needy in connection with the local Red Cross until now it is noted for the efficiency of the girls and their untiring efforts to boost Northwestern.

NSNAC

N. S. N. Debating Club

IN the year 1907 a group of energetic young men of Northwestern banded themselves together and organized a society for the purpose of training themselves to better perform the public duties of citizenship. During the intervening years that organization has flourished and is now one of the foremost in Northwestern. In these years the training that it has afforded in parliamentary law and practice, debating, oratory and public speaking has been of the best. The efficiency of N. S. N. Debating Club has told in the number of its successes in debate, and also in the number of successful professional men that have received their training within the club.

At the beginning of the current year there were twelve members in school. Soon after reorganization the membership was increased almost to the limit, and N. S. N. Club began a year of intensive and extensive activity. Besides working diligently to raise higher the efficiency in Club work it has at all times stood squarely behind Northwestern and all the activities and interests of Northwestern. It has loyally supported the student publications and has offered active assistance in the movements to better Alva and the College. Finally, it has placed two men on the Triangular Debate teams, and all the members look forward to another victory and more honors for the club and for Northwestern.

P. D. C.
ΔΙC
1921

P. D. C. Club

WE GOT a slow start this year as only nine old members came back. But in a little while we got to running nicely with a small membership of about fourteen.

At the beginning of the second semester we got a new start. Bill Ranck as president made us snap into it. We got to work on debating and landed four men on the debating team, three regulars and one alternate. Ranck, Pugh and Schaefer as regulars and Julian as an alternate. We do not feel that we made such a failure of the year after all.

P. D. C. has good athletes, too. Bill Ranck was selected for all-state, Grady Skillern received honorable mention and Do Garrison was captain of the year that led the Varsity eleven to a state championship season.

We are sorry to say, four of our members were unable to get their pictures in. Bill Cooprider, Vernon Parsons, (Vice-President), Robert Hadwiger and our new member, Guilford Louthan, and Delmar Del-Velbiss were the men whose pictures are not in.

Three of the P. D. C. men who made the debating team this year will be back next year. We say again the P. D. C. are to be congratulated on their work this year considering the many hindrances. If we make as good a showing next year as we did this, everyone will sit up and take notice at the P. D. C. as they have done in the past years.

The P. D. C. are known as one of the strongest debating clubs in the state. Of our eighteen members fourteen will be back the coming year which promises a greater success for Northwesterns, and the P. D. C. as in years past, will give its hearty support to achieve that end.

That Rooters Club

WHEN the team momentarily weakened, who was it that struck up that song of songs, "OLD NORTHWESTERN," that somehow caught hold of the men and made them hold?—that Rooters Club! What gang was it that yelled till the whistle blew---that Rooters Club! What bunch is it that announces to the natives that there'll be a game at a certain time?—that Rooters Club!

When a student enrolls at Northwestern College he automatically becomes a member of that Rooters Club. And a fellow who can't cut loose with his vocal organs just naturally don't fit into the scheme of things at the Ranger Ranch. Because in and around the "Old Castle on the Hill" the tradition of fighting to the end has been handed down for years. It's that spirit of doing things with lots of pep which gained for us the term "Ranger."

So, gentle reader, if you're a member of the Rooters Club, you're a Ranger. And once a Ranger, always a Ranger. When you go out to the four corners, carry with you the lessons of clean sport you've learned under the banners of Northwestern.

And in the battles that are fought over office desk on city streets and on country hills, stand an' smile an' fight, long after the goal line of your first defense has been crossed.

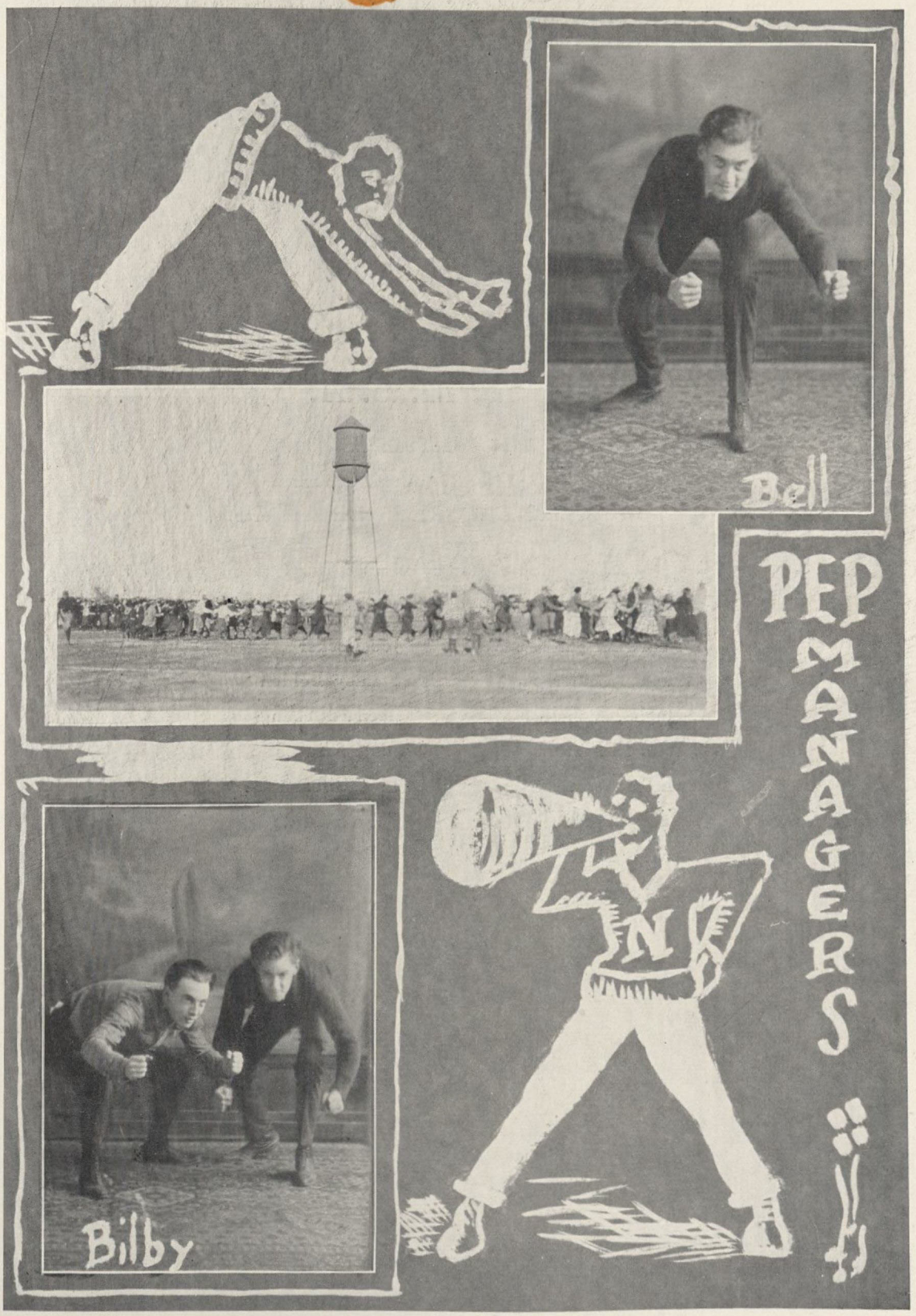
Bell
PEP MANAGERS
N
Bilby

Y. M. C. A.

OFFICERS.

Guilford Louthan, Chairman.

Bill Mellor, Secretary and Treasurer.

MEMBERS.

Elmer Hardy
Paul Albright
Homer Anderson
Hugh Mitchell
Wm. B. Mote
Sherman Enterline
Paul Chance
Ernest Miller
Albert Becker
Joe Becker
Stanley Belden
Leonard Young
Jones Graves
Alva Gilbert
Chester Mitts

Y. W. C. A.

MEMBERSHIP.

Doris Anderson
Ethel Albright
Olive Anderson
Mary Catherine Bicknell
Beulah Boston
Hazel Burket
Leona Cavett
Bernice Cox
Perle Ent
Margaret Frawley
Leta Grimes
Florence Hassebrock
Joan Hill
Frances Hill
Alice Hyde
Vera Jones
Dora Johnson
Edna Kerst
Gladys McGill
Mildred Maddox
Myrtle Mason
Zella Miller
Myrtle Mitts
Lora Patterson
Inez Salmon
Velma Sappington
Minnie Shockley
Clara Skelton
Lois Skelton
Lula Snyder
Ethel Stoner
Sylvia Stout
Ethel Stowe
Amy Taylor
Veea Umber
Lillian Laubach

DRAMATICS

DRAMATICS at Old Northwestern has never been so high in the estimation of the student body as during the past year under the personal supervision of Mrs. Sabin C. Perceful.

Considering the large attendance and liberal patronage of the citizens of Alva, the plays have been more than successful. Owing to the poor arrangement of the Normal stage many of the entertainments were held in the Liberty theatre and High School building. One of the most successful numbers was:

"THE MAKER OF DREAMS."

By Oliphant Down.

A fantasy in one act.

Pierrot ---------- Gladys McGill.

Pierrette Lucille Chew

The Manufacturer ---------- Helen Graham.

One of the big hits of the season was a three act comedy presented by the Senior High School Class, entitled "Sick-Abed."

Another play over which Alva and Northwestern went wild was:

THE REJUVENATION OF AUNT MARY.

Presented by the Senior Normal Class.

DEBATE

DEBATING is one of the important student activities at N. S. N. The debating clubs—P. D. C. and N. S. N. are among the oldest student organizations in the institution, the P. D. C. having been organized in 1900 and N. S. N. somewhat later. The inter-collegiate debates have been an important feature of the work of these clubs. In one year they won five out of six such inter-collegiate contests and brought to Northwestern State Normal the championship of Oklahoma, Kansas and Missouri.

The six state teachers' colleges constitute a debating association composed of two triangles. Each college is represented by two teams of two members each. In the annual debate one of these teams visits one of the other colleges, while the other meets a visiting team at home. The members are chosen by a general try-out open to all students.

Last year our visiting team won from Ada, while the home team lost to Weatherford. Although none of the members of last year's teams are attending Northwestern this year, we have some championship material in each club and expect to make a strong bid for the championship of Oklahoma. Prof. Lisk as instructor of the N. S. N. club and Prof. M. E. Wood, of the P. D. C. are certainly to be complimented on the enthusiasm of the membership of the clubs, a good deal of which is due to their ability in conducting this kind of work.

The members of these clubs have shown during the year that their abilities are not confined to parliamentary and debating work alone. Social affairs and all entertainments receive the hearty co-operation and support of the clubs.

The following men will represent Northwestern in the annual debate: William Ranck, Elwood Pugh, Stanley Belden and Everett Cozart.

Affirmative Team.

STATE TRIANGULAR QUESTION.

Resolved: That an open shop labor policy is preferable to a closed shop policy.

Negative Team.

MUSIC

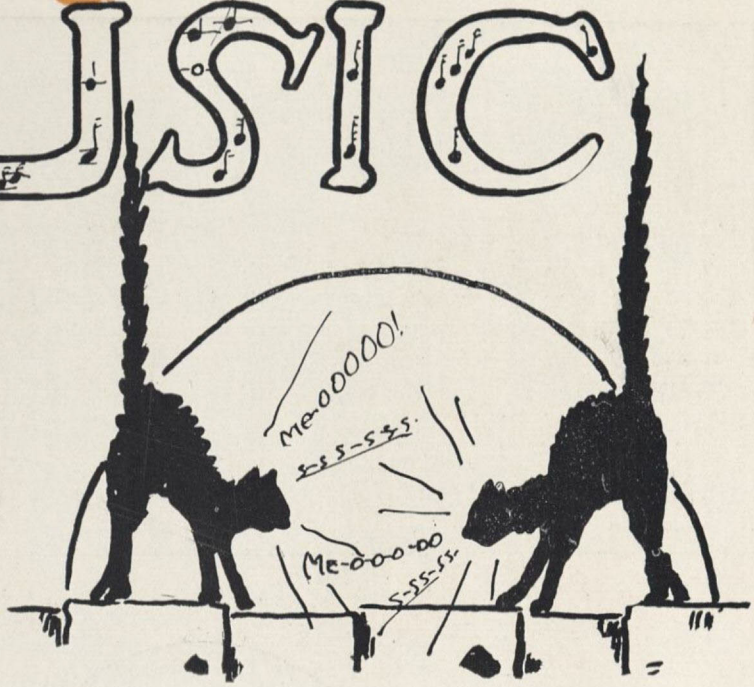

"Theres music in the air" at Northwestern. From the President's high tenor to the metrical rhyme of the kindergartners, everyone is a part of a large symphony chorus. Countless, almost are the musicians that have graduated from Northwestern, and many more are coming up. This year under the cooperation of Mrs. Bogue and Miss Ford music has prospered.

From Mrs. Bogue's department nine students of the piano are graduated this year. Lois Skelton, Mrs. Fred Fash, Vera Jones, Carrie Maxwell, Mary Collins, Winnifred Lee, Mrs. Clara Oshel, Alma Oringdorff and Helen Francis receive certificates.

Miss Ford has put into operation four organizations, a mixed quartette, a ladies trio, a choral club, and a male quartette. All these groups make trips to neighboring towns in connection with the readers, and are a great asset to the "Old Castle on the Hill."

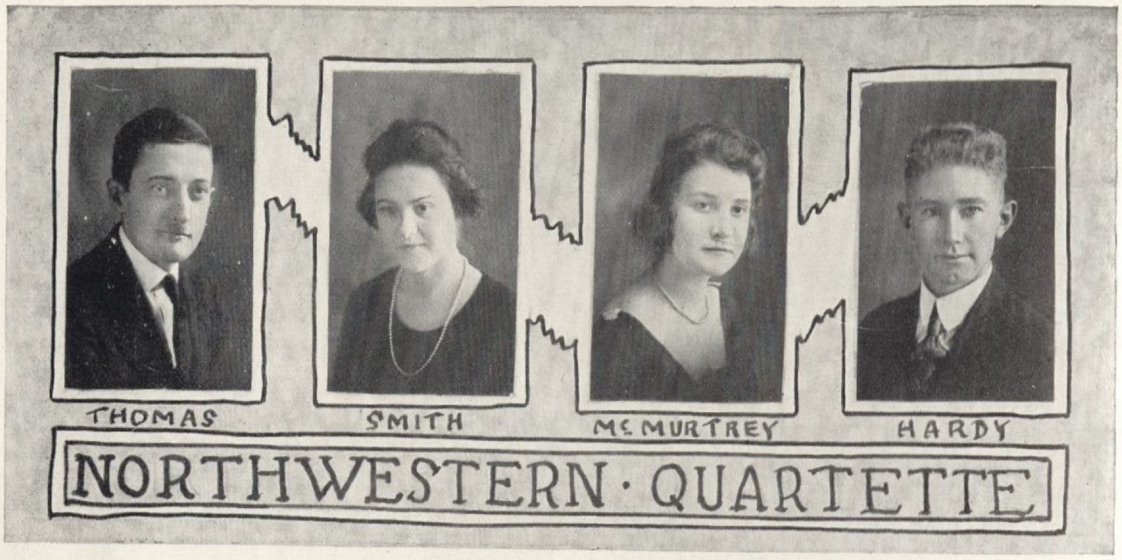

Lois
Skelton
Piano
Accompanist

Northwestern Choral Club

TOP ROW: Mitts, Davies, Mitchell, Young, A. Becker, Hardy, Cannon, Foster, Entraline, Gilbert, Mount, Jones.

SECOND ROW: Johnson, Gallon, Cullison, Salmon, Ford (director), Hubbard, Vermillion, Dunning, Eickman, Goeringer, Cox, J. Becker.

THIRD ROW: Burkett, Umber, Laubach, Clifton, Brown, Bagenstos, Wheatley, Grimes, Sutton, Hyde, Anderson, Chick, Skelton (accompanist.)

SCENES FROM THE TRAINING SCHOOL PLAY

PUBLICATIONS

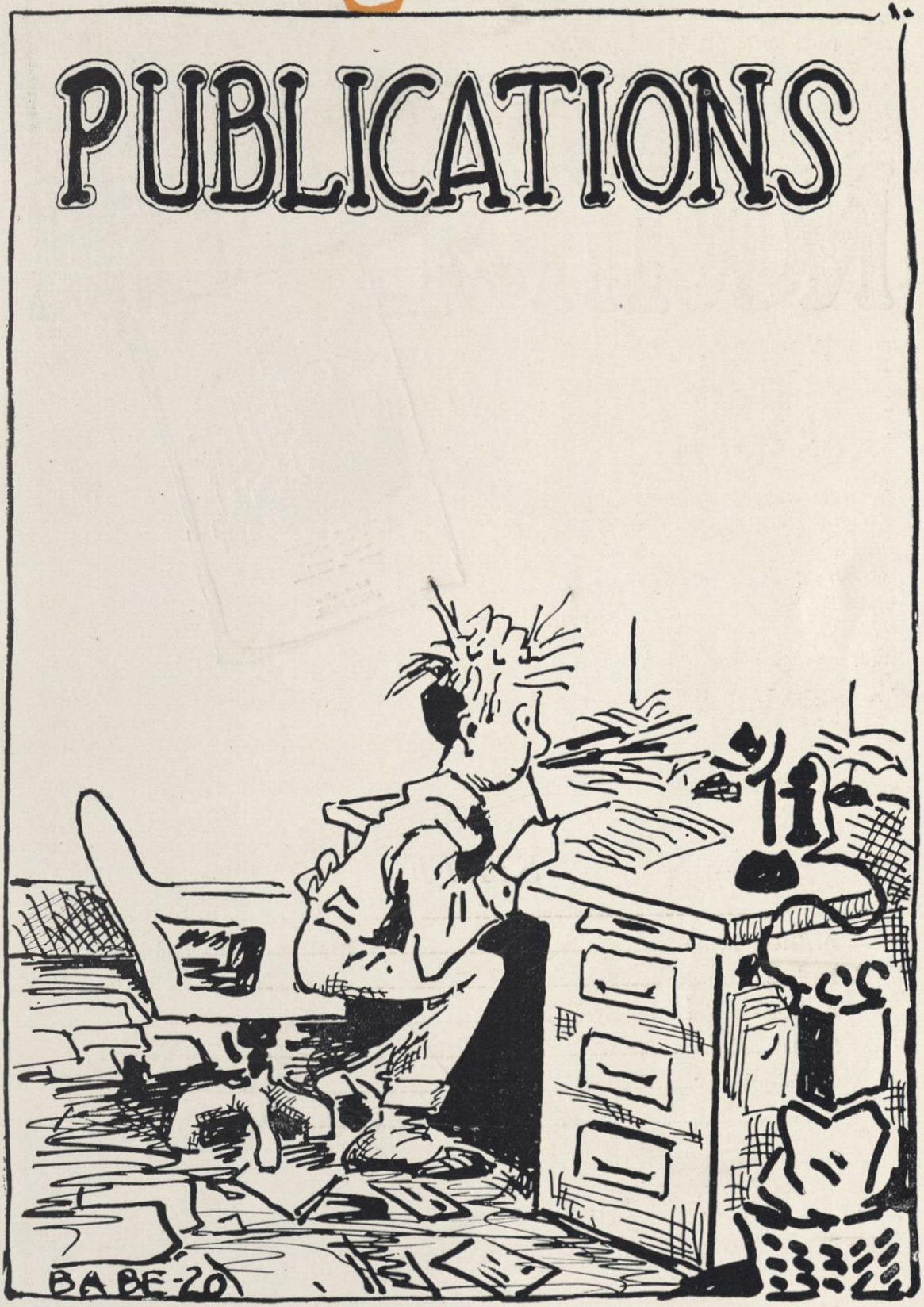

The NORTHWESTERN

STAFF

Editor ---------- E. B. L. Hardy.
Assistant Editor ---------- Doris Anderson.
Business Manager ---------- W. A. Ranck.
Assistant Business Manager ---------- Bess Davis.
Sports ---------- Ted Tenney.
Organizations ---------- Corabelle Davis.
Humor ---------- Everett Cosart.

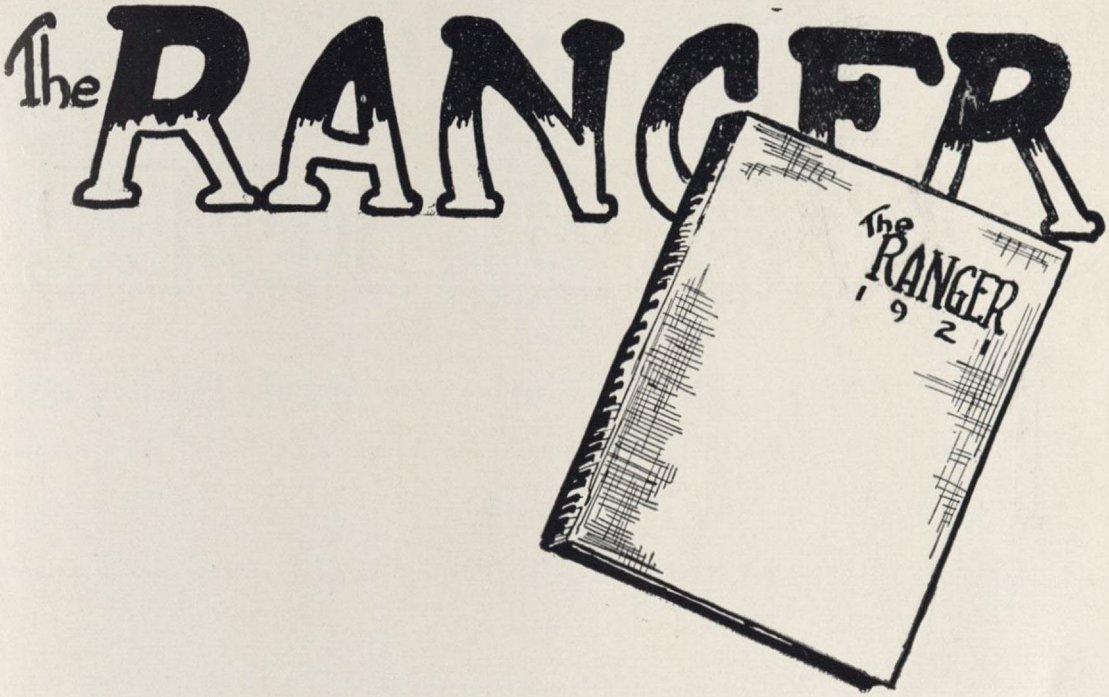

STAFF

Editor ---------- Bill Mellor.
Assistant Editor ---------- Grady Skillern.
Manager ---------- Floyd Ames.
Assistant Manager ---------- Homer Anderson.
Athletics ---------- Don Garrison.
Organization ---------- Lucelle Chew.
Humor ---------- Nellie Heaton.
Kodak ---------- Joe Becker.
Art ---------- J. Allen Thomas.

KODAK AND HUMOR

IN THIS BOOK. we have endeavored to offer for your approval snapshots, jokes and humorous selections which make up the every-day life of the students attending, "The Old Castle on the Hill."

Without humor and laughable sights, life would be dreary and monotonous indeed, so we ask you gentle reader to realize this and consider a joke merely a joke; if some one's feelings are touched, see Miss Shockley.

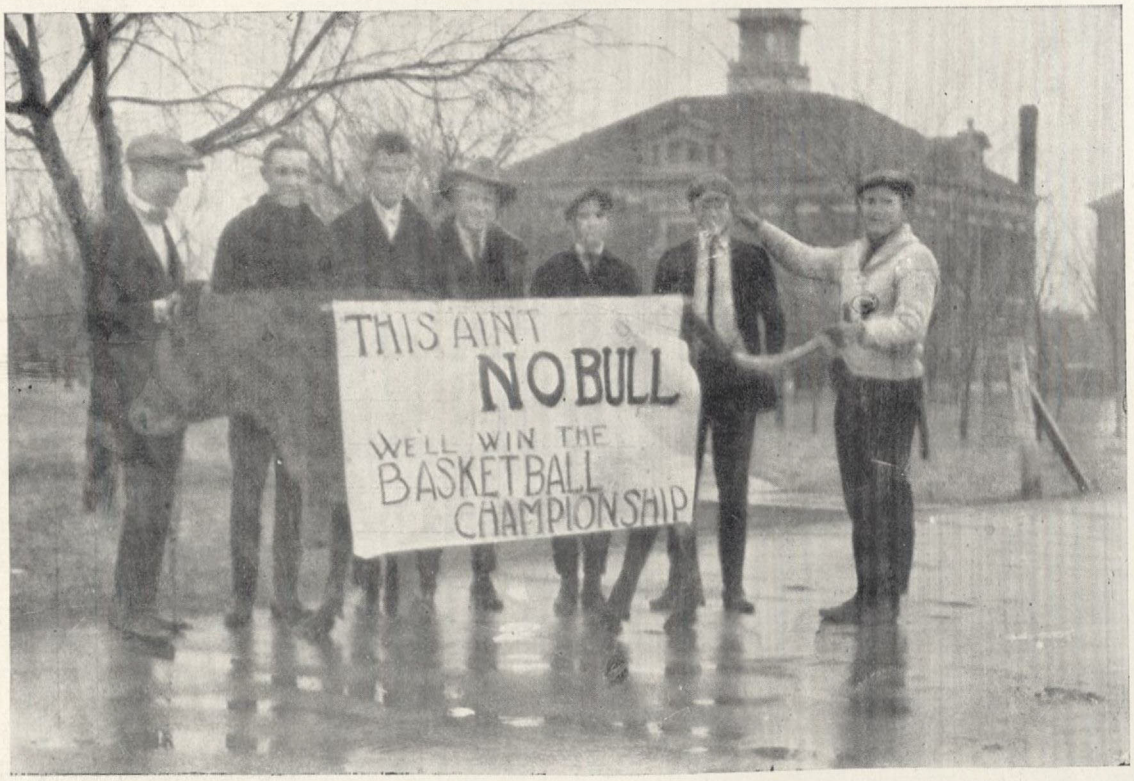

JUST IN!!
WE ARE SEEN TOGEATHER QUITE OFTEN
AT THE COURT HOUSE
PRIOR TO THE FRESHMAN HOP
AT HATFIELD'S
VACATION STUFF
NUTS

Kodaks, Albums and Supplies

Fine Portraits Enlarging

Honest business methods backed up with true to life portrait, prompt and courteous treatment, has made "The Ellis Studio" what it is today, and we intend to grow in your confidence until you decide there is no place quite so good to have pictures made as at Our Studio.

The photos in this annual are specimens of our work.

Careful Kodak Finishing

Fine Frames Novelties

WELL BACKED

FROSH

WHO YOU LOOKING FOR?

BILL AND CHEWIE

MRS. PRELY

A RANGER

Be Practical

The young man in love often goes into raptures about "the blue of the sea in her eyes and the golden haze of autumn in her hair," but remember this, young man—SHE'LL EAT just the same as any other healthy girl.

Therefore get down to practical affairs. Save your money, deposit it in a good, reliable bank like ours and get ready to own a home for you and the girl and to provide the three square meals a day that you will both need as long as you live. You know, when poverty comes in at the door, love sometimes flies out at the window.

FIRST NATIONAL BANK

Alva, Okla.

"Emma Gallon is the most imaginative girl I ever saw."
"Why how's that?"
"Because she imagines she is pretty."

Miss Ford to Meade McClure in music class: "Meade, describe an eighth note."

Meade McClure: "An eighth note is a filled-in oval shape head with a stem running down from it, and a little flag attached to the end of it."

Golda Valentine (on a trip to Gage): "Is this Sharon?"
Butch Bennett: "Yes, there's a fellow shar'en his seat in that car."

Prof. Wood (in history): "Now, Mr. Armo, below the position of Queen what is the next in rank?"
George: "The jack, sir."

Mrs. Murphy: (one cool Saturday evening, about—well—) "Juanita, have you anything around you?"
Juanita (from the porch): "Yes, mother."

Grady: (showing Doris a picture of himself on a donkey) "Don't you think it's a wonderful likeness?"
Doris: "Yes, it is pretty good, but who is that on your back."

Just a Moment

The big thing behind today's prices is Quality.

Whether goods are high or low in price you always get more for your money when you buy quality.

Quality is our business creed.

How often have you purchased an inferior article at a "Racket Store" and when it failed you, you said "Oh well, I might have known I would get stung."

But when you buy it at a Hardware Store you expect to get service and if it fails you, you bring it back.

We strive to maintain the reputation of a Hardware Store and carry goods that will stand hard ware.

When in need of hardware think of

KAVANAUGH & SHEA

SUNDAY OFF

"JOE QUIT GRINING!"

FARM MECHANICS' TIME

DOWN ON TH' FARM

OUT WHERE RANGERS ARE MADE

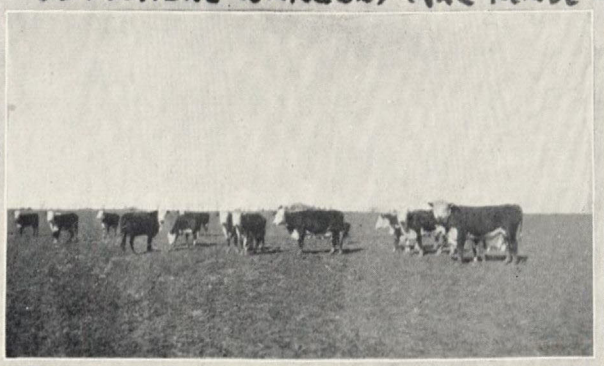

LOOK AT THAT BARREL

ROCKERS, CEDAR CHESTS, HAND BAGS, SMOKING SETS, FLOOR LAMPS, DRESSING TABLES.

Harrison Bros. Furniture Co.

Frances Hill: (telephoning): "Oh, doctor, I forgot to ask about that eye medicine you gave me."
Doctor: "Well?"
Frances: "Do I drop it in my eyes before or after meals?"

William Brickman: "Are you fond of a joke?"
Bessie Hime: "Why, I hardly know you."
W. B.: "I mean a joke you laugh at."
B. H.: "You're the funniest thing I've seen lately."

Mae Sutton: "Which have the greatest number of admirers, blonds or brunettes?"
Ruth Wheatley: "Ask Miss Stegall; she's been both."

Leta Grimes: "Have you a date for the Freshman College ball?"
Inez Salmon: "No, but I am going to wear my new dress to school today and trust to luck."

Nellie Heaton, Hilda Needham, and Joan Hill say that Hudson supers do not run very well without gas, but they sure do go when you push 'em.

The Alva Review Courier

cordially invite you to visit their plant and assure yourself that their equipment is a guarantee to you of the service and quality you demand.

The Alva Review-Courier Ptg. Co.

"OXLEY YOU'RE SO FOOLISH"
"WHATCHA DOIN ?
HE'S MAD
NELLIE
ANN
PREXY ON VACATIDIV

A Stegall Special

THE TEXT, or rather pretext, of this brief resume is the life history of the painter, sculptor and he-vamp of renaissance, Michael Angelo.

Michael Angelo was the greatest of all painters—prior to introduction of modern cosmetics.

Michael was born at a very early age in Rome. It is argued that he was born in the Appian Way but it has since been proven that it was in the Customary Way.

Mike was a very precocious youngster and at the unsophisticated age of four, while he still played with imitation marbles, he bested his father in an argument over the catydids on the front porch of the Erectheum. His father was deaf and dumfounded.

After Mike had obtained his majority and had cast his first vote with the same artistic acumen as he cast his shadows, his fame as an artist was assured. In fact, he drew up Rome's constitution which was noted for it's billiousness.

Mike was a very eccentric personage and everything he did was for the love of Mike.

His greatest work was done in ceiling-wax when he was commissioned by Pope Piecrus III, to execute a few figures on the ceiling of the Sistine Chapel.

This is said to be his highest contribution to art because it took the tallest step ladder in Rome to climb up to the figures. This highly pleased the Pope and, as a token of appreciation, he gave Mike a free ticket from purgatory. Mike, the he-vamp that he was, deserved a round-trip ticket.

Michael Angelo was thoroughly disgusted with his most appetizing work, the sequel to Andrea del Sarto's "The Return of the Swallow." When he handed this painting to its purchaser he said: "Go Hang It."

As the years passed, Michael Angelo got older and older, and finally, he naturally died—or rather, he died a natural death but his name still rings down the corridors of time.—Exchange.

"I vant some powder."

"Mennen's?"

"No, vimmens."

"Scented?"

"No, I'll take it mit me."

Our business relations with faculty and student body during the past year has been entirely satisfactory and of great benefit to us and we take this opportunity of thanking you for it.

When in need of good dependable banking connections don't hesitate to call on us as we are ever ready to help and support a good cause.

FARMERS STATE BANK

Alva, Oklahoma

The good student spends years of his early life that he may be able to serve. He that serves best succeeds most.

Service with us means more than time and effort. Years of experience has taught us that **better values** must be a big part of our service.

"STYLEPLUS" Clothes, The Clothing backed by a guarantee—is only one of the many lines featured by this good clothes shop. You MAKE money by spending it here.

TANNER BROTHERS CLOTHING COMPANY

West Side Square **Alva, Okla.**

Lucy F.: "Albert calls me sugar."
Freda E.: "Why does he call you sugar?"
Lucy: "Because he says I'm so refined."

When I'm a man I'll be a fruit grower and graft sandburs on watermelons so people cannot steal them so easily."—Henry Hort.

"Doris can you cook?"
"No, Bill. Can you afford a limousine?"
"No, Doris." So they lived happy ever after, as they did not marry.

Bill Mote: "Helen, are you fond of nuts?"
Helen G.: "Bill! Certainly this isn't a proposal."

"Never strike a man when he is down, for he might get up and kick you."

"Iva trys to rouge her lips,
"Also does she paint,
"Is she a hit with the men,
"You know darned well she ain't."

MINNIE and Ed

FROSH

LIKE THIS

MY WIFE

HARDY

A GOOD SITTING

Headquarters for

Columbia Grafanolas

and

RECORDS, JEWELRY, CLASS_PINS, FRATERNITY JEWELRY

Come and See Us

G. C. STAIRS & CO.

North Side Square

"How did Joe Bell ever lose all the brains he ever had?"
"He put his head in a horse's mouth to see how many teeth he had?"
"And then what happened?"
"The horse closed his mouth to see how many Joe had."

Mr. Wood, in Psy. 2,: "George what is the medulla?"
Armor: "It it a knot on the end of the spinal cord to keep it from unwinding."

Hardy: "What part of 'Massa's in the cold, cold ground' shall I sing?"
Miss Ford: "It would be better for you to sing bass, down in the corn field."

THE SCHEFER-DOOLIN MORTGAGE COMPANY
(incorporated)

Abstracts **Insurance**

The place you get your money when you sign papers.

SKELTON BUICK COMPANY

BUICK CARS, PARTS AND SERVICE

Goodyear Tires and Exide Batteries

Authorized Distributors Timken, Hyatt and New Departure Roller bearings

Have you seen Al?
Al who?
Alky Hall.
No. Kerosene him last night and he ain't Benzine since Gasolined up against a telephone post and took a Naptha.

Lois Skelton: "Elmer, my mother doesn't approve of my meeting young men on the corner."
Elmer Hardy: "Your mother is right. After this we will meet in the middle of the block."

Miss Morris: "Say, Miss Stegall, I read in the paper yesterday where the cashier of the bank stole a lot of things and escaped."
Miss Stegall: "Certainly you don't mean to tell me you bought a paper."
Miss Morris: "Oh, no! But the man that sat next to me did."

Meade McClure: "What are you stuttering about, Amos?"
Amos Schaefer: "Oh, I just got my tongue around my eye tooth and can't see to talk."

Charles Ferguson: "Where are you going, Bonnie?"
Bonnie Stewart: "To the doctor's."
C. F.: "S'matter? Are you sick?"
B. S.: "No, just thirsty."

Ernest: "Chester have you a dollar to lend me?"
Chet: "Nope."
Ernest: "Why, ten minutes ago you said you had $50,000 back of you."
Chet: "I was standing against a bank then."

"You claim there are microbes in kisses?" Grace asked the young Doctor Paul.
"There are," he said.
"What diseases do they bring?" asked Grace.
"Palpitation of the heart."

Paul Albright (to pupil in training school): "Well, Johnny, so your brother has the measles. When are you going to have them?"
Johnny: "When my brother gets through with them."

"A MIX-UP."

The orchestra softly played,
"Kiss me again."
She gazed into his eyes
And breathed a sigh.
"Your dancing is like a poem."
"Yes, yes, go on," he murmured.
"An Amy Lowell poem.
The feet are all mixed up," she said.

Mr. Griffith: "Paul, can you give me a sentence using 'goodness'?"
Paul G.: "Goodness! Here comes my girl!"

Mr. Wood: "I hear your wife is sick, Ted."
Ted Tenney: "She is, Prof."
Prof. "Is she dangerous?"
Ted: "Not a bit. She's too weak to be dangerous any more."

What we want to know is—
Why Prof. Griffith don't write a history of the Spanish American war?
Why cars won't run without gas?
What kind of tobacco Prof. Jenner chews?
What the color of Miss Stegall's hair will be next year?
Why the girls run for the front seats in W. H. Wood's class?
Who told Amos Schaffer that he was a debater?
Why that Arena or the gymnasium is not named in honor of Frank Wyatt?

Mr. Griffith: "By the bumps on your head I see you have a violent temper."
Mr. Wood: "You're wrong; it's my wife's."

Sherman Enterline: "Did you ever find out how much was stolen at the depot last night?"
Gilford Louthan: "Yes, he stole $400 and a lot of bugs."
S. E.: "Who ever heard of any one stealing a lot of bugs!"
G. L.: "Why, in the paper it said 'Burglar Steals $400 and Flees."

FRED J. FASH

Abstracts, Loans and Insurance

Over Tanner Bros. Store — Alva, Oklahoma

C. H. MAUNTEL

LAWYER

Alva, Okla.

One never begrudges in later years, the money spent for a good Photograph.

CHICK STUDIO

The House of Quality

Opposite Postoffice. Phone 260

IMPORTANT NOTICE

To the Graduating Class of 1922:

Don't forget to call and see our line of Engraved Commencement Announcements and cards before sending your order to an eastern mail order house. We can save you money.

THE MAXWELL PRINTING CO.

Woods County Bank Bldg. Alva, Okla.

Little rays of sunshine,
Growing blades of grass,
Gives the lads and lassies
Thoughts of cutting class.

Sociology Student: "Mr. Perciful I am indebted to you for all I know."
Mr. Perciful: "Oh, don't mention such a trifle."
Mrs. Brown to Austin Lott, who was star-gazing in penmanship class: "Austin a penny for your thoughts or are they worth it?"

Joe Becker: "If you will stand against that car I'll take your picture."
Perle Ent: "The car is damp."
J. B.: "What makes it damp?"
P. E.: "There's so much due on it, I guess."

George Armor: "Where are you from, nigger?"
Nigger: "I's from Alabama."
G. A.: "What part?"
N.: "All of me."

MANUAL ART?

JUST SMILE

DOMESTIC ART

SOME BOY!

MAE

PI KAPS

AT EASE

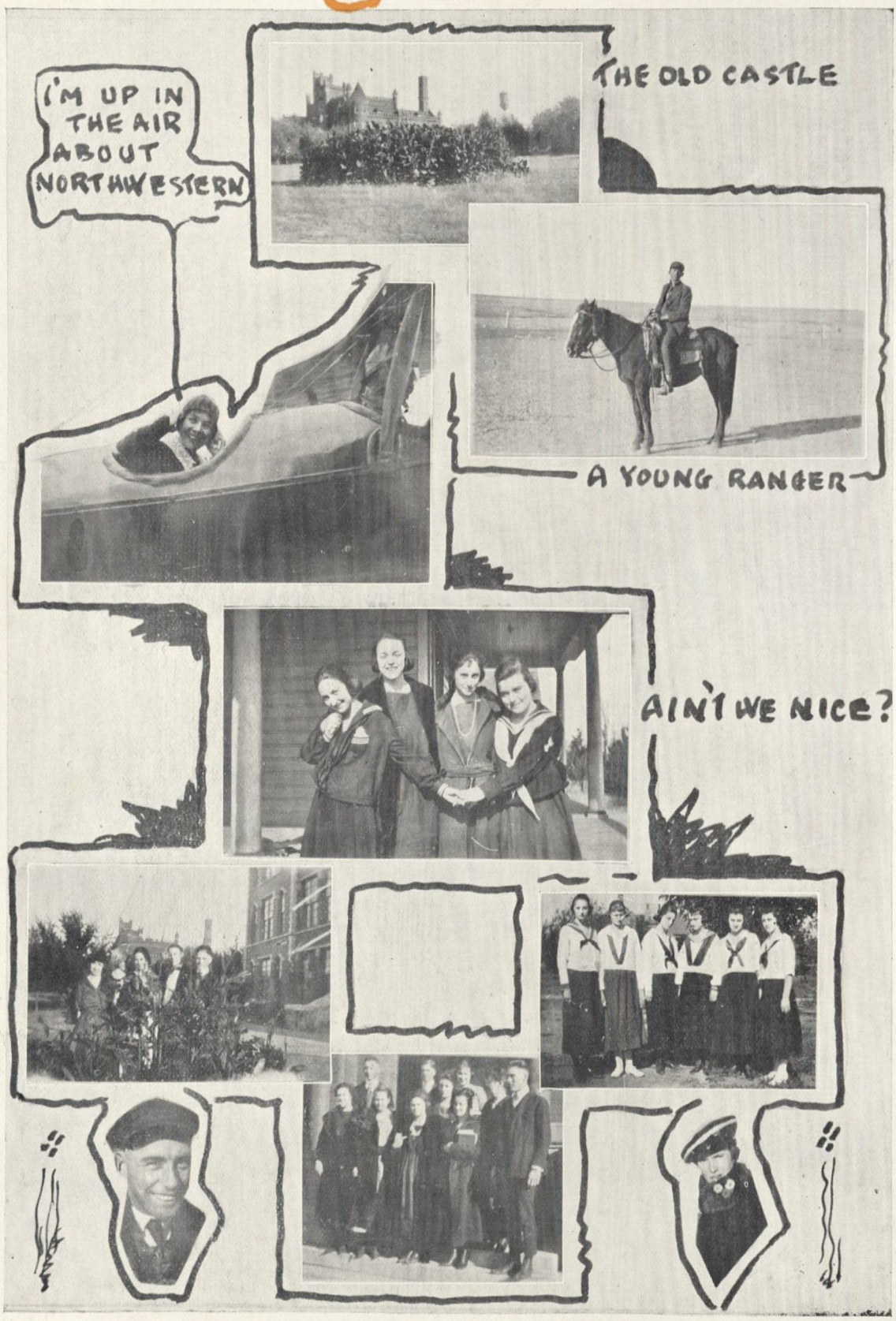
I'M UP IN THE AIR ABOUT NORTHWESTERN
THE OLD CASTLE
A YOUNG RANGER
AIN'T WE NICE?

We Clothe

all the young men who care, from the Normal School. We are the home of the famous Fashion Park Clothes, and the unexcelled Nettleton Shoes. When going to school drop into our store and let us line you out with our brand of Toggery. We guarantee satisfaction.

TYREE BROS.

(Exclusive clothing dealer for students)

Roscoe Elliott: "Say, Sprague, why do the girls wear such enormous puffs over their ears?"

Clair Sprague: "To protect their own ears from having to listen to their own chatter."

Paul Bilby: "What number of stockings do you wear, Grace?"

Grace W. "Why, two, of course. What do you think I am; a crab?"

Trunks, Suit Cases, Traveling Bags, Furniture, Stoves, Rugs, Linoleums, Shades, Etc.

McReynolds Furniture Store

416 Flynn Ave. **Phone 584**

Hanford Hardware Co.

B. F. AVERY & SONS

IMPLEMENTS, CHAMPION HARVESTER MACHINES, HARDWARE AND IMPLEMENTS.

THE OLDEST HARDWARE FIRM IN NORTHWESTERN OKLAHOMA.

South Side of Square

L. R.: "No, sir."
F. J.: If the world is neither round nor square, then what is it?"
L. R.; "It is crooked."

Lloyd Rousch: "My mind is made up not to go to that picnic tonight."
Mrs. Arganbright: "Well, my face is made up to go."

"Doris," he whispered, "will you marry me?"
"I don't know, Grady," she replied coyly.
"Well, when you find out send me word, will you? I shall be at Lucy's until ten o'clock. If I don't hear from you by then I am going to ask her."

Monforts

Think of us when buying GIFTS THAT LAST. Class Pins, and everything that is now. We have them. We appreciate Mail Orders.

R. J. McCormick, Jeweler

SHE DID?
ALRIGHT!
ASK BABE
J.P. Jr.
WHEELOCK
Stop That!

COLLEGE
AVENUE
MEAT
MARKET

Phones
801 and 802

OLAF VIKEN
Proprietor

Booster for Northwestern
State Normal

Alva, Oklahoma

STUDENTS

are sure of courteous treatment at the City Barber Shop, saying nothing of the good Haircuts and Shaves.

S. P. Fulton Roy Wilhite
Proprietors
Four Doors North Central State Bank.

ALVA ELECTRICAL
SUPPLY COMPANY

Fixtures, Appliances, Wiring and all Electrical Repair Work.

Stine Bldg. Phone 282

Alva, Oklahoma

CENTRAL HOTEL
MRS. D. E. THOMAS & SON, Props.
Phone 33. 225 College
Alva, Okla.

The Paint and Wall Paper
Store
Wilkinson Bros.
Phone 401 503 College

Henry Hort: "Do nuts grow on a tree?"
Mr. Howerton: "Yes, my boy."
H. H. "Then what trees do doughnuts grow on?"
Mr. H. "The pantry."

Mrs. M. E. Wood: "Talk is cheap."
Mr. Wood: "Yes, and it's lucky for me. You use so much of it that if it were expensive I would be bankrupt!"

George Armor: "Velma, why do you close your eyes every time I kiss you dear?"
Velma S.: "Why, everytime you kiss me I think I'm in Heaven, and who ever heard of a red headed angel?"

The Bradbury Book Store

Appreciates

The support of Northwestern, its students and former students, which has enabled us to build and grow into

Oklahoma's Greatest Book Store.

School Supplies, Sporting Goods, Victrolas, Victor Records.

BRADBURY BOOK STORE

Arthur Bradbury

Robert Hadwiger: "Vernon what do you know about it, we have a fairy in our home."
Vernon Parson: "Why that's nothing I have a little miss in my engine."

Mrs. Pitchard: "My little girl learned to play the piano in no time."
Mrs. Jones: "Yes, I heard her playing it that way."

Oklahoma has snowfall unexpectedly.—That is the way her religion falls, also.

Fraziers Grocery

For

PROMPT SERVICE
Phone 32.

If pictures were only humans—Oh, what a tragedy.

Richard Bailey: "When my father goes to light the stove, he says, 'Damn dissa range.'"

Florence Hassebrook: "Say Grace, what is it that stands on eight legs and sings."
Grace Sills: "What is it, I can't imagine."
F. H. "A quartette."

Doris Smith: "I am beautiful. What tense is that?"
Gladys McGill: "Past tense."
Carrie Arganbright: "When I was young I was beautiful."
Elwood Pugh: "Gee, you must have burned the old family Bible."

Florence: "Why did Mrs. Noble call her rooster Robinson?"
Gladys: "Because he crew so."

Farmer Bell: "College education sure does pay. Look at my nephew, Joe, just home from college. He went right in where that savage bull of mine is kept. The animal started for him. The boy just stood pat and gave his college yell."
Friend: "Well, what did the bull do?"
Farmer: "He joined in with him. Now they're regular pals."

Elwood: "I'd hate to be as hard up as Parsons."
Robert: "Why what's the matter with him?"
Elwood: "Why he has asked me everyday for a week for a measly $5 he loaned me six months ago."

"I was told something today that I promised never to tell to a living soul."
Hazel: "Alright Vee' go ahead, I'm listening."
Veea: "Leta is in luck."
Hazel: "How so?"
Veea: "Two fellows are calling on her. One is a florist and the other owns a candy store."

Time was when Inez's face was her fortune—now it is the paint manufacturer's fortune."

GAMETS GROCERY

Fancy & Staple Groceries

Phone 247

Ladies' up-to-date Waists and Blouses in Crepe de Chine, Wash Satin, Georgette and Tricolette, also a nice line of Silk Ginghams at our usual law prices.

WEISERS CASH STORE

THRIFT

—isn't stinginess or meanness in money matters, but a good, sensible, middle-of-the-road policy which recognizes that a little ready money saved always helps to smooth out the rough spots in life's journey.

Your Account is Welcome With Us

CENTRAL STATE BANK

The Personal Service Bank Deposits Guaranteed

Capital and Surplus $90,000.

Phoenix Silk Hose **Cadet Hose** **Topsy Hose**

Val Duttenhofer and Selby Fine Shoes.

Satisfaction or Your Money Back

W. E. Jett Mercantile Co.

West side *Alva Oklahoma*

Gossard and Bon Ton Corsets. Model Brassieres.

This Store—and its Service

is always at your command. It is our constant aim and endeavor to serve you promptly and efficiently at all times with dependable merchandise at a fair and reasonable price. Featuring at all times standard well known lines that merit your confidence and ours.

DRY GOODS, NOTIONS, HOSIERY, UNDERWEAR, SHOES, READY TO WEAR GARMENTS

FRIENDS

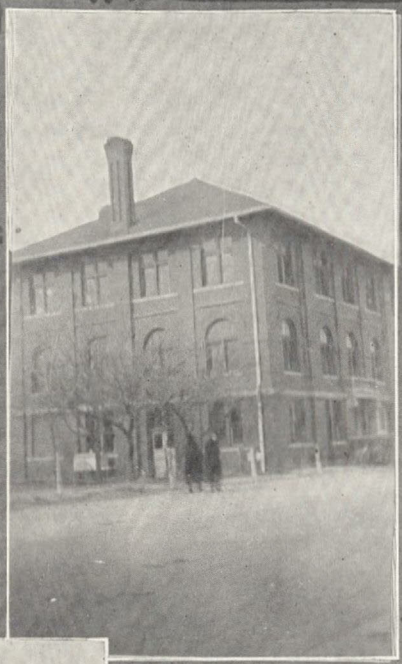

ALVA CITY HALL

PRESBYTERIAN

WOODS COUNTY COURT HOUSE

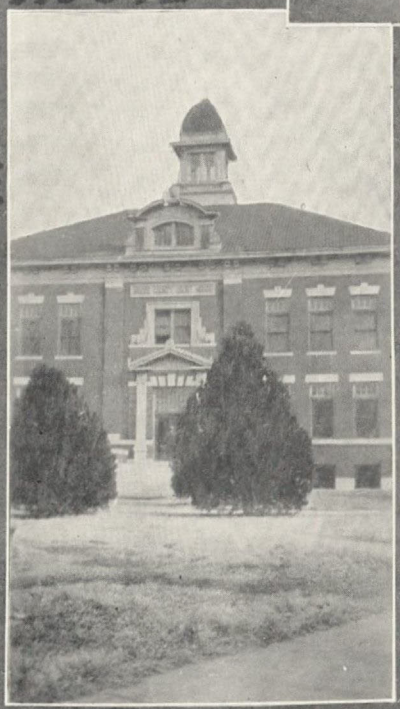

METHODIST

The week had gloomily begun
For Prof. Griffith a poor man's
Sun.
He was beset with bill and dun,
And he had very little
Mon.
"This cash," said he, "won't pay my debts,
I've nothing here but one's and
Tues."
A bright thought struck him, and he said:
"The rich Miss Goldlocks I will
Wed."
But when he paid his court to her
She lisped, but firmly said, "No,
Thur."
"Alas," said he, "then I must die!
Although hereafter I may
Fri."
They found his gloves, his coat and his hat;
The Coroner upon them
Sat.

Lisk: "What is the meaning of the 4 in H2SO4."
Bicknell: "Oh, that's something in chemistry."

"21": "Why is a pancake like the sun?"
"22": "Dot's easy; it rises out of der yeast and sets behind der vest."

The world is so full of a number of men
It is only a question of which and when.

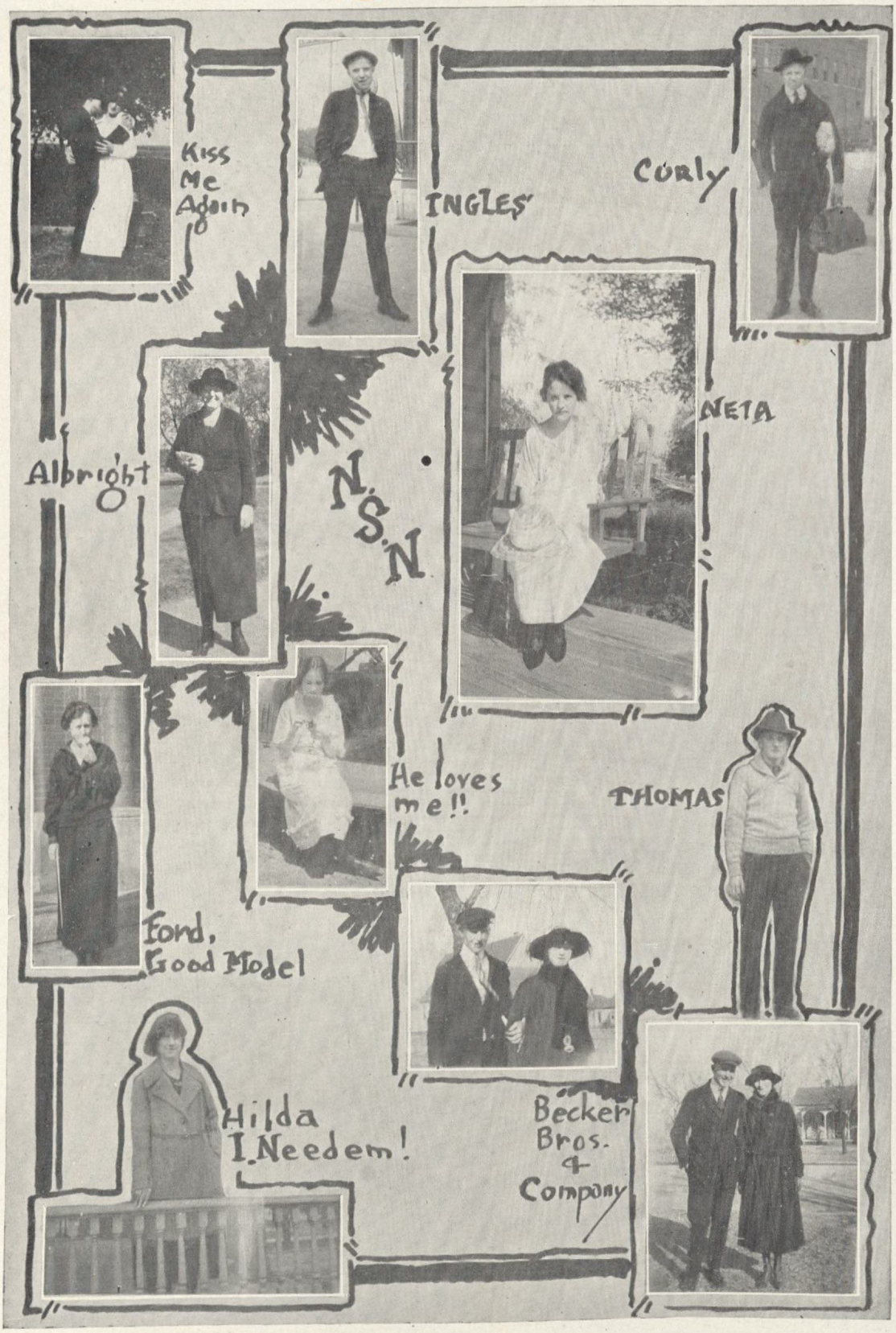
Kiss Me Again
INGLES
Curly
NETA
Albright
N.S.N
He loves me!!
THOMAS
Ford, Good Model
Hilda I. Needem!
Becker Bros. & Company

Yours for the High $

Col. Bob Kirkbride Auctioneer

Office with C. A. Gibler, Insurance. North side of Square in Woods County Union Bank Building. Call at my expense.

Office Phone 169. Res. Phone 583

Alva, Oklahoma

Always a Booster for N. S. N.

C. E. WILSON, M. D.

Eye, Ear, Nose & Throat.
Glasses Fitted. X-Ray taken of any part of the body.
North Side of Square, Alva, Oklahoma.

DR. O. E. TEMPLIN

Physician and Surgeon
Over Beegle Bros.

NORTH SIDE OF SQUARE

W. S. AMEND

Dentist
Over Monfort's
ALVA, OKLA.

Peanuts, Popcorn and Chewing Gum

JIMMY SPEARS

North Side Square

Men's Stetson and Ralston Shoes, Ladi es' "Holdshape" Shoes, Luxite Hosiery

Booterie Shoe Store

Alva, Okla.

J. E. McELF RESH, Prop.

If its new we have it. Exclusive footwear for

Men, Women and Children

COUPLES SEEN AROUND NORTHWESTERN.

Bill Julian and Inez Salmon.
Bill Cooprider and Lucy Fehrer.
Bill Ranck and Hilda Needham.
Paul Stark and Grace Pritchard.
Lloyd Rousch and Golda Valentine.
Perle Ent and Jones Graves.
Sylvia Stout and Meade McClure.
Doris Anderson and Elmer Hardy.
Harold Gildemeister and Belle Jane Rackley.
Doris Smith and Chester Davis.
Vera Jones and Fred Joachim.
Grady Skillern and Ethelda Melburn.
Bill Mote and Helen Graham.
"Buddy" Ingles and Joan Hill.
Bernice Cox and Joe Becker.
Iva Hunter and Charles Ferguson.
Emma Gallon and Bonnie Stewart.
Lucelle Chew and Roscoe Elliott.
Charles Gwinup and Veea Umber.
Velma Sappington and George Armor.
Cora Davis and "Babe" Thomas.
Ernest Miller and Myrtle Mitts.
Mary Catherine Bicknell and Stanley Belden.
Grace Wheelock and Everett Cosart.

Yours for the High $

Col. Bob Kirkbride Auctioneer

Office with C. A. Gibler, Insurance. North side of Square in Woods County Union Bank Building. Call at my expense.

Office Phone 169. Res. Phone 583

Alva, Oklahoma

Always a Booster for N. S. N.

C. E. WILSON, M. D.

Eye, Ear, Nose & Throat.
Glasses Fitted. X-Ray taken of any part of the body.
North Side of Square, Alva, Oklahoma.

DR. O. E. TEMPLIN

Physician and Surgeon
Over Beegle Bros.

NORTH SIDE OF SQUARE

W. S. AMEND

Dentist
Over Monfort's
ALVA, OKLA.

Peanuts, Popcorn and Chewing Gum

JIMMY SPEARS

North Side Square

Men's Stetson and Ralston Shoes, Ladi es' "Holdshape" Shoes, Luxite Hosiery

Booterie Shoe Store

Alva, Okla.

J. E. McELF RESH, Prop.

If its new we have it. Exclusive footwear for

Men, Women and Children

COUPLES SEEN AROUND NORTHWESTERN.

Bill Julian and Inez Salmon.
Bill Cooprider and Lucy Fehrer.
Bill Ranck and Hilda Needham.
Paul Stark and Grace Pritchard.
Lloyd Rousch and Golda Valentine.
Perle Ent and Jones Graves.
Sylvia Stout and Meade McClure.
Doris Anderson and Elmer Hardy.
Harold Gildemeister and Belle Jane Rackley.
Doris Smith and Chester Davis.
Vera Jones and Fred Joachim.
Grady Skillern and Ethelda Melburn.
Bill Mote and Helen Graham.
"Buddy" Ingles and Joan Hill.
Bernice Cox and Joe Becker.
Iva Hunter and Charles Ferguson.
Emma Gallon and Bonnie Stewart.
Lucelle Chew and Roscoe Elliott.
Charles Gwinup and Veea Umber.
Velma Sappington and George Armor.
Cora Davis and "Babe" Thomas.
Ernest Miller and Myrtle Mitts.
Mary Catherine Bicknell and Stanley Belden.
Grace Wheelock and Everett Cosart.

FINIS

DATE DUE

Demco, Inc. 38-293

NW OKLAHOMA UNIVERSITY
8001 9100 026 529 2